

9th Annual

HARDGRASS

RANCH RAISED ... RANCH READY

Bull Sale

Monday

NOVEMBER 28

2022

1:30 pm at

*Bow Slope Shipping Association
Brooks, Alberta*



LONG YEARLING BLACK & RED ANGUS BULLS • BRED FEMALES

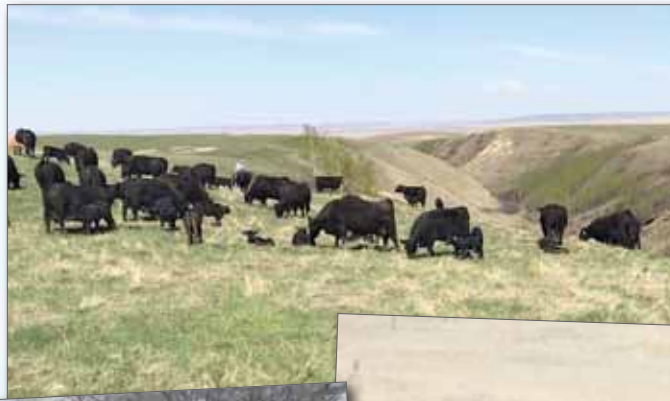

Follow us on Facebook
Hardgrass Bull Sale

Catalog & Video Online @ DLMS.ca



Can't make it to the sale? Internet Bidding Available.

To view this sale visit www.dlms.ca, Fill out the registration form located under registration and sign-up for your free user account and select a username and password.
BIDDERS - To be approved as a bidder, Log in to dlms.ca and click BUYER APPROVAL tab, select the sale you are interested in bidding at and click sign up.

For more information
Call DLMS Reps:
Mark Shologan 780.699.5082
Whitney Bosovich 780.991.3025

DLMS
www.dlms.ca

9th Annual

HARDGRASS

RANCH RAISED ... RANCH READY

Bull Sale

Monday **NOVEMBER 28** 2022

1:30 pm at Bow Slope Shipping Association, Brooks, Alberta

Featuring:

- 56 BLACK ANGUS LONG YEARLING BULLS
- 17 RED ANGUS LONG YEARLING BULLS
- 100+ BLACK & RED BRED COMMERCIAL FEMALES

Auctioneers:

Art Paetkau 403-793-4716

Ross Annett 403-362-5252

Bow Slope Shipping Staff:

General Manager:

Lachie McKinnon 403-362-1825

Assistant Manager:

Erik Christensen 403-363-9942

Fieldman & DLMS Representative:

Sam McKinnon 403-793-1731

Marketing Representative:

Shane Castle

Castlerock Marketing 306-741-7485

★ View the bulls at Saddleridge Farming,
Rosemary, AB prior to the sale

★ Bulls can be viewed at Bow Slope the afternoon of
November 27 & Monday morning before sale time

★ All bulls have passed a
breeding soundness evaluation

EPDs in this catalog as of Oct. 24/22

Lunch Provided

PEAKE RANCHING

Michelle Peake

RR 3, Hanna, AB T0J 1P0

C: 403-820-1443

R&W CATTLE CO.

Regan & Whitney Curry

Box 1, Site 2, Finnegan, AB T0J 1L0

C: 403-363-3563

WADE CATTLE CO.

Martina & Steve Wade

Box 609, Drumheller, AB T0J 0Y0

C: 403-820-1715

FLYING U CATTLE CO.

Stratton & Adrienne Peake

Box 16, Dorothy, AB T0J 0X0

C: 403-633-0815

Welcome to our 9th Annual Sale

We would like to welcome you again to the 9th Annual Hardgrass Bull Sale. For those of you who have been coming all along we thank you for your continued support, your faith in our programs doesn't go unnoticed. For those of you who are new, we all come from generations of ranching in the Specials Areas. The Special Areas puts many different selection pressures on cattle. They must be able to travel a long way to water (especially the last 2 years) raise a strong calf, breed back on time, and do this efficiently for as long as possible. As you will see from the cow pictures in this catalogue our cows are in their working clothes. They work for us, not the other way around. Foot, udder, fertility, temperament problems and anything else that shows up are continually weeded out in every herd.

The bulls wintered at Saddleridge Feedlot in Rosemary under the watchful eye of Leonard Retzlaff. We fed them a backgrounder/grower ration targeting 2.2 lbs/day gain which they handily outperformed and gained well above the target. As we continue to heavily select for do-ability in our cows we are seeing the outcome in the feedlot performance and fleshing ability on our bulls. With pasture and water options limited this summer the Peake and the R&W bulls stayed at the feedlot on a maintenance ration, while WCC and the Flying U bulls went home to pasture.

This set of fancy bred heifers on offer here are something we are particularly pleased with, these are mostly all home raised heifers with a few additions from Marilyn Armstrong, and Scott Peake herds.

We are extremely proud of the progress we have made with our cows and invite anyone to come see them anytime.

The Hardgrass Team



**PEAKE
RANCHING**

**R&W
CATTLE CO.**

**WADE
CATTLE CO.**

**FLYING U
CATTLE CO.**

HARDGRASS *RANCH RAISED ... RANCH READY* Bull Sale

WE WILL BE RETAINING A SEMEN INTEREST IN ALL CATALOGED BULLS FOR IN HERD USE ONLY
BULLS WILL BE COLLECTED AT OWNER'S CONVENIENCE AND AT OUR EXPENSE



Hardgrass Team Family Operations



Michelle & Crew

PEAKE RANCHING

MICHELLE PEAKE
HANNA, ALBERTA • 403-820-1443
m_peake08@hotmail.com



Martina, Steve & Dean

WADE CATTLE CO.

MARTINA & STEVE WADE
DRUMHELLER, ALBERTA • 403-820-1715
martinapeake@hotmail.com



Cheyenne, Regan, Whitney & Mason

R&W CATTLE CO.

REGAN & WHITNEY CURRY
FINNEGAN, ALBERTA • 403-363-3563
rwcattle@outlook.com



Adrienne & Stratton

FLYING U CATTLE CO.

STRATTON & ADRIENNE PEAKE
DOROTHY, ALBERTA • 403-633-0815
sapeake@hotmail.com



A.I. REFERENCE SIRES



REF A

STEVENSON EASY MONEY 70688

MALE IMP 0688E 2241985 FEBRUARY 10 2017

SITZ UPWARD 307R
PLATTEMERE WEIGH UP K360 1778294
 BARBARA OF PLATTEMERE 337

CONNEALY ONWARD
 SITZ HENRIETTA PRIDE 81M
 G A R RETAIL PRODUCT
 BARBARA OF PLATTEMERE 311

STEVENSON ROCKMOUNT RX933
DOWN T BLACKBIRD 5646 US18144326
 DOWN T BLACKBIRD 3942

MCC DAYBREAK
 FSHK PRIDE 180
 HF REBEL 53Y
 SUMMITCREST BLACKBIRD 3Y09

EPDs: CED: +6.0 61% BW: +1.1 87% WW: +88 84% YW: +160 77%

CEM: +10.0 48% Milk: +29 41% SC: +0.94 61%

Easy Money is a multiple trait leader with tremendous eye appeal and the numbers to back him up with his very impressive EPD data. His sons topped the pen with impressive gains both on the cow as well as in the feedlot.



REF C

BALDRIDGE ALTERNATIVE E125

MALE IMP 0125E 2193410 JANUARY 30 2017

POSS TOTAL IMPACT 745
POSS EASY IMPACT 0119 US16750909
 POSS ELMARETTA 736

TC TOTAL 410
 POSS BLACKCAP 5116
 HYLINE RIGHT TIME 338
 POSS ELMARETTA 025
 SYDGEN C C & 7
 ERICA OF ELLSTON C124
 STYLES UPGRADE J59
 BALDRIDGE BLACKBIRD P160

EPDs: CED: +12.0 85% BW: +0.9 95% WW: +67 93% YW: +121 90%

CEM: +13.0 74% Milk: +15 62% SC: +0.60 90%

Alternative is considered to be one of the breed leaders for his combination of calving ease, performance and carcass merit. His offspring are showing to be thick, easy doing with exceptional feed conversion in a moderate package.



REF B

BRUIN TORQUE 5261

MALE IMP 5261C 1977033 AUGUST 02 2015

S A V 8180 TRAVELER 004
S A V 004 DENSITY 4336 1266311
 S A V MAY 7238

SITZ TRAVELER 8180
 BOYD FOREVER LADY 8003
 LEACHMAN RIGHT TIME
 S A R PROSPECTOR MAY 9124

CONNEALY DATELINE
FALCON BLACKBIRD 6071 US14068805
 VERMILION BLACKBIRD 5044

D H D TRAVELER 6807
 EILA EILA OF CONANGA
 LEACHMAN RIGHT TIME
 VERMILION BLACKBIRD 3525

EPDs: CED: +6.0 55% BW: +2.3 92% WW: +56 89% YW: +116 82%

CEM: +7.0 65% Milk: +27 56% SC: +0.60 82%



REF D

S A V RENOWN 3439

MALE IMP 3439A 1887276 ET JANUARY 07 2013

R R RITO 707
RITO 707 OF IDEAL 3407 7075 2069908
 IDEAL 3407 OF 1418 076

RITO N BAR
 ERISKAY OF ROLLIN ROCK 3
 IDEAL 1418 OF 8103 4286
 IDEAL 076 OF 692 8375

S A V 8180 TRAVELER 004
S A V BLACKCAP MAY 4136 14739095
 S A V MAY 2397

SITZ TRAVELER 8180
 BOYD FOREVER LADY 8003
 S A F 598 BANDO 5175
 S A V MAY 7238

EPDs: CED: -2.0 83% BW: +2.8 97% WW: +69 97% YW: +125 95%

CEM: +2.0 89% Milk: +20 91% SC: +0.42 94%

A.I. REFERENCE SIRES



REF E

SITZ STELLAR 726D

MALE IMP 726D 2136635 JANUARY 23 2016

BENFIELD SUBSTANCE 8506
MOHNEN SUBSTANTIAL 272 1837234
 MOHNEN GLYN MAWR ELBA 1758

H A IMAGE MAKER 0415
 BENFIELD EDELLA 1105
 LT TERRITORY 5824 OF EA
 MOHNEN GLYN MAWR ELBA 1345

CONNELY FINAL PRODUCT
SITZ PRIDE 200B US1776820
 SITZ PRIDE 308Y

CONNELY PRODUCT 568
 EBONISTA OF CONANGA 471
 SITZ UPWARD 307R
 SITZ PRIDE 44P

EPDs:	CED: +3.0 89%	BW: -0.2 96%	WW: +71 95%	YW: +128 92%
	CEM: +9.0 68%	Milk: +21 64%	SC: +0.96 92%	



REF G

HF TIGER 5T

MALE HFDF 5T 1402252 JANUARY 01 2007

SANDY BAR ADVANTAGE 43M †
HF KODIAK 5R † 1274305
 WILBAR RUBY 955N

TC ADVANTAGE †
 SANDY BAR JEMINA 44K
 VERMILION YELLOWSTONE †
 WILBAR RUBY 161J

TC FREEDOM 104 †
HF ECHO 84R 1274314
 HFDF ECHO 6N

CONNELY FOREFRONT †
 T C RUBY 9095 †
 RIVERBEND POWERLINE 0050
 HF ECHO 83J

EPDs:	CED: +12.0 85%	BW: +0.1 95%	WW: +57 95%	YW: +111 92%
	CEM: +7.0 87%	Milk: +31 91%	SC: +0.82 88%	

Also sire of R&W Tiger 67E & great-grandsire of Stevenson Calvary 90038.



REF F

S A V RESOURCE 1441

MALE IMP 1441Y 1707295 JANUARY 07 2011

R R RITO 707
RITO 707 OF IDEAL 3407 7075 13066860
 IDEAL 3407 OF 1418 076

RITO N BAR
 ERISKAY OF ROLLIN ROCK 3
 IDEAL 1418 OF 8103 4286
 IDEAL 076 OF 692 8375

S A V 8180 TRAVELER 004
S A V BLACKCAP MAY 4136 14739095
 S A V MAY 2397

SITZ TRAVELER 8180
 BOYD FOREVER LADY 8003
 S A F 598 BANDO 5175
 S A V MAY 7238

EPDs:	CED: +2.0 88%	BW: +4.0 98%	WW: +69 98%	YW: +131 96%
	CEM: +0.0 93%	Milk: +17 94%	SC: +1.10 96%	

Also sire of Peake Resource 729E.

Average Black EPDs for all Calves born in 2021

CED: +3.4	BW: +2.0	WW: +51	YW: +89
CEM: +6.6	Milk: +23		

Average Red EPDs for all Calves born in 2021

CED: +2.6	BW: +1.1	WW: +39	YW: +66
CEM: +5.2	Milk: +24		

CED = Calving Ease Direct BW = Birth Weight WW = Weaning Weight
 YW = Yearling Weight CEM = Calving Ease Maternal Milk = Milk EPD



A.I. REFERENCE SIRES



RED WFL MERLIN 018A

MALE IMP 0018A 2136568 JANUARY 19 2013

RED LJC MISSION STATEMENT P27
RED LJC MERLIN T179 RA1176927 OSF
 RED BUF CRK REDPRIDE N179

RED BROWN COMMITMENT S7206
RED WFL COMMITMENT 042Y RA1443573
 RED WFL JEWELMAKER 9024

RED LJC LANCER 806
 RED LJC HANNAH 106
 RED BECKTON JULIAN GG B571
 RED BUF CRK REDPRIDE 6089

RED LJC LANCER 806
 RED BROWN MS SHAZZAM P7940
 RED LCB JEWEL MAKER N155
 RED WFL MAJOR LEAGUE 7085

EPDs: CED: +13.0 54% BW: -2.4 76% WW: +61 60% YW: +101 28%

CEM: +6.0 21% Milk: +32 5% SC: +0.66 7%



RED 5L NORSEMAN KING 2291

MALE IMP 2291L 1234936 FEBRUARY 09 2001

RED BECKTON LANCER T A664 †
RED LJC LANCER 806 † 607513
 RED LJC HB LIZZIE 606

RED HOLDEN HI HO 753
RED LJC HANNAH 106 † 780783
 RED LJC KJ JAMIE 516

RED BECKTON LANCER 9380
 RED BECKTON COCA 9119 TJ
 RED LCC HEAVEN OR BUST1000B
 RED LJC HEAVENLY QUEEN BEE

RED HOLDEN HI HO 574
 RED BIEBER MIMI 4151
 LMAN KING JAMES 8665
 RED SALL BAMBI 939

EPDs: CED: +5.0 65% BW: +1.6 89% WW: +32 87% YW: +60 83%

CEM: +2.0 73% Milk: +25 80% SC: +1.12 61%



RED LJC MISSION STATEMENT P27

MALE IMP 27P 1318819 FEBRUARY 23 2004

RED BECKTON LANCER T A664
RED LJC LANCER 806 607513
 RED LJC HB LIZZIE 606

RED HOLDEN HI HO 753
RED LJC HANNAH 106 780783
 RED LJC KJ JAMIE 516

RED BECKTON LANCER 9380
 RED BECKTON COCA 9119 TJ
 RED LCC HEAVEN OR BUST1000B
 RED LJC HEAVENLY QUEEN BEE

RED HOLDEN HI HO 574
 RED BIEBER MIMI 4151
 LMAN KING JAMES 8665
 RED SALL BAMBI 939

EPDs: CED: +10.0 70% BW: +0.6 92% WW: +47 90% YW: +91 86%

CEM: +4.0 76% Milk: +25 82% SC: +1.03 58%



RED BIEBER ROLLIN DEEP Y118

MALE IMP 118Y 1710052 FEBRUARY 10 2011

RED BIEBER ROUGH RIDER 10712
RED BIEBER ROOSEVELT W384 1846055
 RED BIEBER SHEBA 9602

RED BIEBER BOONE 8000
RED BIEBER TILLY 399W RA1311803
 RED BIEBER TILLY 303S

RED BASIN TRENDSETTER 6074
 RED BIEBER ADELLE 8958
 C A FUTURE DIRECTION 5321
 RED BIEBER SHEBA 5537

RED BIEBER BOONE 6927
 RED BIEBER QUE 6007
 RITO 1/2 OF 2536 RITO 616
 RED BIEBER TILLY 7334

EPDs: CED: +6.0 57% BW: +1.5 83% WW: +51 80% YW: +90 74%

CEM: +7.0 60% Milk: +25 65% SC: +0.99 21%

PEAKE RANCHING

MICHELLE PEAKE • HANNA, ALBERTA • 403-820-1443
m_peake08@hotmail.com

- Easy Money Sons -



PEAKE EASY MONEY 1101

MALE MP 101J 2242003 APRIL 25 2021

PLATTEMERE WEIGH UP K360
STEVENS ON EASY MONEY 70688 2241985
DOWN T BLACKBIRD 5646

BOYD RESUME 9008
PEAKE HI LITE 230B 1813456
N.B.A. 4G HI LITE 30R

SITZ UPWARD 307R
BARBARA OF PLATTEMERE 337
STEVENS ON ROCKMOUNT RX933
DOWN T BLACKBIRD 3942

S A V FINAL ANSWER 0035
BOYD FOREVER LADY 5125
MVF TRIUMPH 13L
N.B.A. 4G HI-LITE 16L

BW: 88 lbs. DEC. 3/21: 800 lbs. AGE of DAM: 8

EPDs: CED: +7.0 22% BW: +0.8 37% WW: +76 32% YW: +130 21%

CEM: +11.0 15% Milk: +27 15%



LOT 1



PEAKE EASY MONEY 1039

MALE MP 39J 2241991 APRIL 10 2021

PLATTEMERE WEIGH UP K360
STEVENS ON EASY MONEY 70688 2241985
DOWN T BLACKBIRD 5646

CROWFOOT EQUATION 5793R
PEAKE RUTH 239D 1937449
PEAKE RUTH 29Z

SITZ UPWARD 307R
BARBARA OF PLATTEMERE 337
STEVENS ON ROCKMOUNT RX933
DOWN T BLACKBIRD 3942

O C C LEGACY 839L
CROWFOOT FORKS 755K
CCL SPECIAL DESIGN 10W
CCL RUTH 32W

BW: 78 lbs. DEC. 3/21: 742 lbs. AGE of DAM: 6

EPDs: CED: +10.0 21% BW: -0.8 36% WW: +68 31% YW: +119 21%

CEM: +10.0 15% Milk: +29 14%



LOT 2



PEAKE EASY MONEY 1056

MALE MP 56J UNREGISTERED APRIL ?? 2021

PLATTEMERE WEIGH UP K360
STEVENS ON EASY MONEY 70688 2241985
DOWN T BLACKBIRD 5646

SOUTHLAND REWARD 33Z
PEAKE ZARA 316B 1813490
PEAKE ZARA 201Y

SITZ UPWARD 307R
BARBARA OF PLATTEMERE 337
STEVENS ON ROCKMOUNT RX933
DOWN T BLACKBIRD 3942

VAR REWARD 9360
SOUTHLAND TWIST OF FATE 161W
GDAR GAME DAY 449
DEER RIVER ZARA 539S

BW: 98 lbs. DEC. 3/21: 720 lbs. AGE of DAM: 8

EPD*: CED: +3.0 BW: +2.3 WW: +68 YW: +121

CEM: +6.5 Milk: +16 * EPD PARENTAL ESTIMATES



LOT 4



PEAKE EASY MONEY 1071

MALE MP 71J 2241996 APRIL 18 2021

PLATTEMERE WEIGH UP K360
STEVENS ON EASY MONEY 70688 2241985
DOWN T BLACKBIRD 5646

PEAKE EMULATION EXT 121Z
PEAKE LADY ERICA 300C 1885672
PEAKE LADY ERICA 248A

SITZ UPWARD 307R
BARBARA OF PLATTEMERE 337
STEVENS ON ROCKMOUNT RX933
DOWN T BLACKBIRD 3942

N BAR EMULATION EXT
YY MEADOW 624S
REMITALL H RACHIS 21R
CROWFOOT LADY ERICA 6540S

BW: 96 lbs. DEC. 3/21: 660 lbs. AGE of DAM: 7

EPDs: CED: +1.0 23% BW: +2.7 36% WW: +60 31% YW: +112 20%

CEM: +6.0 14% Milk: +27 14%

PEAKE RANCHING



PEAKE EASY MONEY 1093

MALE MP 93J 2242001 APRIL 23 2021

PLATTEMERE WEIGH UP K360
STEVENS EASY MONEY 70688 2241985
 DOWN T BLACKBIRD 5646

SITZ UPWARD 307R
 BARBARA OF PLATTEMERE 337
 STEVENSON ROCKMOUNT RX933
 DOWN T BLACKBIRD 3942

F V UPWARD 377B
PEAKE ELINE ERICA 367D 1961319
 CROWFOOT ELINE ERICA 2095Z

SITZ UPWARD 307R
 F V QUEEN JESTRESS 97Y
 CROWFOOT 6758S
 CROWFOOT ELINE ERICA 6184S

BW: 79 lbs.	DEC. 3/21: 622 lbs.	AGE of DAM: 6
EPDs: CED: +10.0 21%	BW: -0.6 36%	WW: +55 31% YW: +105 19%
CEM: +11.0 14%	Milk: +26 13%	



PEAKE EASY MONEY 1097

MALE MP 97J PENDING ET APRIL 24 2021

PLATTEMERE WEIGH UP K360
STEVENS EASY MONEY 70688 2241985
 DOWN T BLACKBIRD 5646

SITZ UPWARD 307R
 BARBARA OF PLATTEMERE 337
 STEVENSON ROCKMOUNT RX933
 DOWN T BLACKBIRD 3942

STEVENS RITO GS172
STEVENS ESTHER 2505 2138317
 STEVENSON ESTHER C632U

RITO 112 OF 2536 RITO 616
 BASIN BLACKBIRD 4296
 21AR COAL BANK CO14
 BASIN ESTHER 534J

BW: 87 lbs.	DEC. 3/21: 674 lbs.	AGE of DAM: 10
EPD*: CED: +10.5	BW: -0.3	WW: +70 YW: +121
CEM: +13.0	Milk: +32	* EPD PARENTAL ESTIMATES

- Alternative Sons -



PEAKE ALTERNATIVE 1060

MALE MP 60J 2237793 APRIL 17 2021

POSS EASY IMPACT 0119
BALDRIDGE ALTERNATIVE E125 2193410
 BALDRIDGE BLACKBIRD A030

POSS TOTAL IMPACT 745
 POSS ELMARETTA 736
 HOOVER DAM
 BALDRIDGE BLACKBIRD X89

CROWFOOT EQUATION 5793R
PEAKE LIZA 263D 1937460
 PEAKE LIZA 264A

O C C LEGACY 839L
 CROWFOOT FORKS 755K
 SINCLAIR NET PRESENT VALUE
 WHS LIZA 75L

BW: 100 lbs.	DEC. 3/21: 696 lbs.	AGE of DAM: 6
EPDs: CED: +4.0 24%	BW: +3.1 36%	WW: +55 31% YW: +100 21%
CEM: +6.0 19%	Milk: +20 19%	



PEAKE ALTERNATIVE 1073

MALE MP 73J 2237832 APRIL 18 2021

POSS EASY IMPACT 0119
BALDRIDGE ALTERNATIVE E125 2193410
 BALDRIDGE BLACKBIRD A030

POSS TOTAL IMPACT 745
 POSS ELMARETTA 736
 HOOVER DAM
 BALDRIDGE BLACKBIRD X89

XO CROWFOOT JOKER 8814U
WJ LADY KELTON 2370Z 1710254
 WJ MECHANIC 9302W

CROWFOOT JOKER 6172S
 CROWFOOT FORKS 699K
 CROWFOOT MECHANIC 5789R
 CROWFOOT LADY KELTON 6781S

BW: 92 lbs.	DEC. 3/21: 596 lbs.	AGE of DAM: 10
EPDs: CED: +5.0 22%	BW: +2.6 36%	WW: +46 31% YW: +82 22%
CEM: +6.0 17%	Milk: +16 20%	



PEAKE ALTERNATIVE 1094

MALE MP 94J 2269504 ET APRIL 23 2021

POSS EASY IMPACT 0119
BALDRIDGE ALTERNATIVE E125 2193410
 BALDRIDGE BLACKBIRD A030

POSS TOTAL IMPACT 745
 POSS ELMARETTA 736
 HOOVER DAM
 BALDRIDGE BLACKBIRD X89

STEVENS RITO GS172
STEVENS ROSE BONNY 645X 2138315
 STEVENSON ROSE BONNY 9S31

RITO 112 OF 2536 RITO 616
 BASIN BLACKBIRD 4296
 BOYD ON TARGET 1083
 STEVENSON ROSE BONNY D93K

BW: 83 lbs.	DEC. 3/21: 694 lbs.	AGE of DAM: 12
EPDs: CED: +11.5 P	BW: +0.5 P	WW: +58 P YW: +103 P
CEM: +14.0 P	Milk: +24 P	

*Updated Weights
 Available Sale Day*



PEAKE RANCHING

- Four Full Brothers -

Baldrige Alternative E125
X Stevenson Esther 2505



10

PEAKE ALTERNATIVE 1102

MALE MP 102J 2269546 ET APRIL 26 2021

POSS EASY IMPACT 0119
BALDRIDGE ALTERNATIVE E125 2193410
BALDRIDGE BLACKBIRD A030

STEVENSON RITO GS172
STEVENSON ESTHER 2505 2138317
STEVENSON ESTHER C632U

POSS TOTAL IMPACT 745
POSS ELMARETTA 736
HOOVER DAM
BALDRIDGE BLACKBIRD X89

RITO 112 OF 2536 RITO 616
BASIN BLACKBIRD 4296
21AR COAL BANK CO14
BASIN ESTHER 534J

BW: 85 lbs. DEC. 3/21: 736 lbs. AGE of DAM: 10

EPDs: CED: +13.5 P BW: -0.4 P WW: +60 P YW: +101 P

CEM: +14.5 P Milk: +25 P



11

PEAKE ALTERNATIVE 1105

MALE MP 105J 2269548 ET APRIL 27 2021

POSS EASY IMPACT 0119
BALDRIDGE ALTERNATIVE E125 2193410
BALDRIDGE BLACKBIRD A030

STEVENSON RITO GS172
STEVENSON ESTHER 2505 2138317
STEVENSON ESTHER C632U

POSS TOTAL IMPACT 745
POSS ELMARETTA 736
HOOVER DAM
BALDRIDGE BLACKBIRD X89

RITO 112 OF 2536 RITO 616
BASIN BLACKBIRD 4296
21AR COAL BANK CO14
BASIN ESTHER 534J

BW: 90 lbs. DEC. 3/21: 640 lbs. AGE of DAM: 10

EPDs: CED: +13.5 P BW: -0.4 P WW: +60 P YW: +101 P

CEM: +14.5 P Milk: +25 P



12

PEAKE ALTERNATIVE 1106

MALE MP 106J 2269547 ET APRIL 28 2021

POSS EASY IMPACT 0119
BALDRIDGE ALTERNATIVE E125 2193410
BALDRIDGE BLACKBIRD A030

STEVENSON RITO GS172
STEVENSON ESTHER 2505 2138317
STEVENSON ESTHER C632U

POSS TOTAL IMPACT 745
POSS ELMARETTA 736
HOOVER DAM
BALDRIDGE BLACKBIRD X89

RITO 112 OF 2536 RITO 616
BASIN BLACKBIRD 4296
21AR COAL BANK CO14
BASIN ESTHER 534J

BW: 88 lbs. DEC. 3/21: 678 lbs. AGE of DAM: 10

EPDs: CED: +13.5 P BW: +0.5 35% WW: +62 32% YW: +106 26%

CEM: +14.5 P Milk: +24 22%



13

PEAKE ALTERNATIVE 1110

MALE MP 110J 2269601 ET APRIL 29 2021

POSS EASY IMPACT 0119
BALDRIDGE ALTERNATIVE E125 2193410
BALDRIDGE BLACKBIRD A030

STEVENSON RITO GS172
STEVENSON ESTHER 2505 2138317
STEVENSON ESTHER C632U



POSS TOTAL IMPACT 745
POSS ELMARETTA 736
HOOVER DAM
BALDRIDGE BLACKBIRD X89

RITO 112 OF 2536 RITO 616
BASIN BLACKBIRD 4296
21AR COAL BANK CO14
BASIN ESTHER 534J

BW: 87 lbs. DEC. 3/21: 658 lbs. AGE of DAM: 10

EPDs: CED: +13.5 P BW: +0.3 35% WW: +60 32% YW: +103 26%

CEM: +14.5 P Milk: +24 22%

Average Black EPDs for all Calves born in 2021

CEM: +3.4	BW: +2.0	WW: +51	YW: +89
CEM: +6.6		Milk: +23	

CEM = Calving Ease Direct BW = Birth Weight WW = Weaning Weight
YW = Yearling Weight CEM = Calving Ease Maternal Milk = Milk EPD



LOT 11



LOT 14



14

PEAKE ALTERNATIVE 1114

MALE MP 114J 2240341 MAY 01 2021

POSS EASY IMPACT 0119
BALDRIDGE ALTERNATIVE E125 2193410
BALDRIDGE BLACKBIRD A030

REMITALL RESISTOR 602R
CROWFOOT ROSE OF L 2201Z 1702801
CROWFOOT ROSE OF L 7003T

POSS TOTAL IMPACT 745
POSS ELMARETTA 736
HOOVER DAM
BALDRIDGE BLACKBIRD X89

REMITALL NETWORK 1N
CAYMEN ROSE 57'01
O C C LEGACY 839L
CROWFOOT ROSE OF L 979

BW: 91 lbs. DEC. 3/21: 626 lbs. AGE of DAM: 10

EPDs: CED: +3.0 24% BW: +3.9 37% WW: +51 32% YW: +90 21%

CEM: +7.0 19% Milk: +20 21%

PEAKE RANCHING

- Cavalry Sons -



LOT 15

15

PEAKE CAVALRY 106

MALE MP 6J 2237828 APRIL 18 2021

JVC CAVALRY V3326
STEVENSON CAVALRY 90038 2152499
 STEVENSON AMBER ROSE 3262

MAR INNOVATION 251
PEAKE CLARICE 815 2063551
 PEAKE CLARICE 288B

CONNELY CAVALRY 1149
 BRUSETT FOREVER W857
 HF REBEL 53Y
 STEVENSON AMBER ROSE 1333

CONNELY IMPRESSION
 MAR FINAL KAHUNA 856
 PEAKE EMULATION EXT 121Z
 CCL CLARICE 8U

BW: 75 lbs. DEC. 3/21: 644 lbs. AGE of DAM: 4
EPDs: CED: +8.0 17% BW: +0.1 35% WW: +65 29% YW: +108 15%
CEM: +10.0 10% Milk: +24 12%



LOT 16



Reference

STEVENSON CAVALRY 90038

MALE IMP 0038G 2152499 JANUARY 27 2019

CONNELY CAVALRY 1149
JVC CAVALRY V3326 2113904
 BRUSETT FOREVER W857

HF REBEL 53Y
STEVENSON AMBER ROSE 3262 17458465
 STEVENSON AMBER ROSE 1333

CONNELY CONSENSUS
 BRISTA OF CONANGA 927T
 TC FRANKLIN 619
 BRUSETT FOREVER 827

HF TIGER 5T
 HF TIBBIE 103T
 STEVENSON HERO 1216U
 STEVENSON AMBER ROSE 908

BW: 81 lbs. Adj. 205D: 774 lbs.
EPDs: CED: +12.0 38% BW: -0.8 66% WW: +76 60% YW: +124 43%
CEM: +13.0 32% Milk: +22 34% SC: +0.13 47%

Cavalry was purchased from Stevenson Angus in Montana fall of 2019. He has shown to have extremely consistent calving ease and low to moderate birthweights in his progeny. He is a very efficient easy keeper with plenty of length and thickness. He has a tremendous gap in his growth EPDs that he passes on to his offspring, as well as his quiet easy going nature.

16

PEAKE CAVALRY 107

MALE MP 7J 2237841 APRIL 19 2021

JVC CAVALRY V3326
STEVENSON CAVALRY 90038 2152499
 STEVENSON AMBER ROSE 3262

PEAKE GOLDMERE 205B
PEAKE LOVEMERE PET 8102 2074832
 CROWFOOT LOVEMERE PET 2107Z

CONNELY CAVALRY 1149
 BRUSETT FOREVER W857
 HF REBEL 53Y
 STEVENSON AMBER ROSE 1333

COLE CREEK GOLDMERE 581
 CROWFOOT ELINE ERICA 2095Z
 CROWFOOT EQUATION 5793R
 CROWFOOT LOVEMERE PET 9021W

BW: 74 lbs. DEC. 3/21: 586 lbs. AGE of DAM: 4
EPDs: CED: +13.0 17% BW: -1.0 34% WW: +51 29% YW: +83 13%
CEM: +13.0 7% Milk: +22 11%

*View the bulls before the sale at
 Saddleridge Farming - Rosemary*

PEAKE RANCHING

17

PEAKE CAVALRY 1011

MALE MP 11J 2240345 MAY 03 2021

JVC CAVALRY V3326
STEVENS ON CAVALRY 90038 2152499
 STEVENSON AMBER ROSE 3262

MAR INNOVATION 251
PEAKE PRIDEMERE 883 2063599
 CROWFOOT PRIDEMERE 2113Z

CONNEALY CAVALRY 1149
 BRUSETT FOREVER W857
 HF REBEL 53Y
 STEVENSON AMBER ROSE 1333
 CONNEALY IMPRESSION
 MAR FINAL KAHUNA 856
 CROWFOOT 6758S
 CROWFOOT PRIDMERE 8005U

BW: 80 lbs. DEC. 3/21: 640 lbs. AGE of DAM: 4
EPDs: CED: +6.0 17% BW: +1.1 35% WW: +70 29% YW: +117 15%
CEM: +10.0 10% Milk: +25 12%

18

PEAKE CAVALRY 1021

MALE MP 21J 2240365 MAY 04 2021

JVC CAVALRY V3326
STEVENS ON CAVALRY 90038 2152499
 STEVENSON AMBER ROSE 3262

BRUIN UPROAR 0070
PEAKE FAVOURITE 813 2063550
 PEAKE FAVOURITE 245C

CONNEALY CAVALRY 1149
 BRUSETT FOREVER W857
 HF REBEL 53Y
 STEVENSON AMBER ROSE 1333
 SITZ UPWARD 307R
 FALCON BLACKBIRD 6071
 CROWFOOT EQUATION 5793R
 CCL FAVOURITE 21T

BW: 80 lbs. DEC. 3/21: 602 lbs. AGE of DAM: 4
EPDs: CED: +9.0 17% BW: -0.2 35% WW: +59 29% YW: +100 15%
CEM: +10.0 10% Milk: +24 12%

19

PEAKE CAVALRY 1027

MALE MP 27J 2240412 MAY 05 2021

JVC CAVALRY V3326
STEVENS ON CAVALRY 90038 2152499
 STEVENSON AMBER ROSE 3262

MAR INNOVATION 251
PEAKE IDELETTE 810 2063546
 PEAKE IDELETTE 267Z

CONNEALY CAVALRY 1149
 BRUSETT FOREVER W857
 HF REBEL 53Y
 STEVENSON AMBER ROSE 1333
 CONNEALY IMPRESSION
 MAR FINAL KAHUNA 856
 GDAR GAME DAY 449
 DEER RIVER IDELETTE 385R

BW: 74 lbs. DEC. 3/21: 612 lbs. AGE of DAM: 4
EPDs: CED: +10.0 18% BW: -0.5 35% WW: +64 29% YW: +106 16%
CEM: +11.0 10% Milk: +22 11%

20

PEAKE CAVALRY 1029

MALE MP 29J 2240340 MAY 03 2021

JVC CAVALRY V3326
STEVENS ON CAVALRY 90038 2152499
 STEVENSON AMBER ROSE 3262

S A V RESOURCE 1441
PEAKE ROSEBUD 8121 2063619
 CCL ROSEBUD 40R

CONNEALY CAVALRY 1149
 BRUSETT FOREVER W857
 HF REBEL 53Y
 STEVENSON AMBER ROSE 1333
 RITO 707 OF IDEAL 3407 7075
 S A V BLACKCAP MAY 4136
 SITZ ALLIANCE 6595
 WILLABAR ROSEBUD 119L

BW: 78 lbs. DEC. 3/21: 530 lbs. AGE of DAM: 4
EPDs: CED: +9.0 18% BW: -0.1 35% WW: +53 29% YW: +95 16%
CEM: +10.0 10% Milk: +23 12%



LOT 19

21

PEAKE CAVALRY 1031

MALE MP 31J 2240415 MAY 05 2021

JVC CAVALRY V3326
STEVENS ON CAVALRY 90038 2152499
 STEVENSON AMBER ROSE 3262

MAR INNOVATION 251
PEAKE ENCHANTRESS 867 2063595
 XO CROWFOOT ENCHANTRESS 089X

CONNEALY CAVALRY 1149
 BRUSETT FOREVER W857
 HF REBEL 53Y
 STEVENSON AMBER ROSE 1333
 CONNEALY IMPRESSION
 MAR FINAL KAHUNA 856
 CROWFOOT 6758S
 CROWFOOT ENCHANTRESS 6273S

BW: 74 lbs. DEC. 3/21: 598 lbs. AGE of DAM: 4
EPDs: CED: +11.0 17% BW: -0.9 35% WW: +63 29% YW: +105 15%
CEM: +12.0 10% Milk: +23 12%

22

PEAKE CAVALRY 1095

MALE MP 95J 2240361 MAY 03 2021

JVC CAVALRY V3326
STEVENS ON CAVALRY 90038 2152499
 STEVENSON AMBER ROSE 3262

STEVENS ON RITO GS172
STEVENS ON ESTHER 2505 2138317
 STEVENSON ESTHER C632U

CONNEALY CAVALRY 1149
 BRUSETT FOREVER W857
 HF REBEL 53Y
 STEVENSON AMBER ROSE 1333
 RITO 112 OF 2536 RITO 616
 BASIN BLACKBIRD 4296
 21AR COAL BANK CO14
 BASIN ESTHER 534J

BW: 75 lbs. DEC. 3/21: 598 lbs. AGE of DAM: 10
EPDs: CED: +13.5 P BW: -2.2 36% WW: +55 31% YW: +90 20%
CEM: +14.5 P Milk: +28 15%

23

PEAKE CAVALRY 1141

MALE MP 141J 2240336 MAY 07 2021

JVC CAVALRY V3326
STEVENS ON CAVALRY 90038 2152499
 STEVENSON AMBER ROSE 3262

S A V RESOURCE 1441
PEAKE GV LASS 860 2063584
 WJ GV LASS 2337Z

CONNEALY CAVALRY 1149
 BRUSETT FOREVER W857
 HF REBEL 53Y
 STEVENSON AMBER ROSE 1333
 RITO 707 OF IDEAL 3407 7075
 S A V BLACKCAP MAY 4136
 XO CROWFOOT JOKER 8814U
 WJM GV LASS 8012U

BW: 74 lbs. DEC. 3/21: 614 lbs. AGE of DAM: 4
EPDs: CED: +11.0 17% BW: -0.2 35% WW: +64 29% YW: +107 15%
CEM: +9.0 10% Milk: +22 12%

PEAKE RANCHING

- Torque Sons -



24

PEAKE TORQUE 1046

MALE MP 46J 2237717 APRIL 13 2021

S A V 004 DENSITY 4336
BRUIN TORQUE 5261 1977033
 FALCON BLACKBIRD 6071

S A V RESOURCE 1441
PEAKE ELINE ERICA 773E 1999365
 CROWFOOT ELINE ERICA 2095Z

S A V 8180 TRAVELER 004
 S A V MAY 7238
 CONNEALY DATELINE
 VERMILION BLACKBIRD 5044
 RITO 707 OF IDEAL 3407 7075
 S A V BLACKCAP MAY 4136
 CROWFOOT 6758S
 CROWFOOT ELINE ERICA 6184S

BW: 86 lbs. DEC. 3/21: 592 lbs. AGE of DAM: 5
EPDs: CED: +7.0 21% BW: +1.7 36% WW: +49 32% YW: +98 21%
CEM: +8.0 18% Milk: +23 20%



LOT 26

*Updated Weights
 Available Sale Day*



LOT 27



25

PEAKE TORQUE 1065

MALE MP 65J 2237831 APRIL 18 2021

S A V 004 DENSITY 4336
BRUIN TORQUE 5261 1977033
 FALCON BLACKBIRD 6071

XO CROWFOOT JOKER 8814U
WJ GV LASS 2337Z 1710243
 WJMJ GV LASS 8012U

S A V 8180 TRAVELER 004
 S A V MAY 7238
 CONNEALY DATELINE
 VERMILION BLACKBIRD 5044
 CROWFOOT JOKER 6172S
 CROWFOOT FORKS 699K
 CROWFOOT 6098S
 CROWFOOT G V LASS 6871S

BW: 92 lbs. DEC. 3/21: 672 lbs. AGE of DAM: 10
EPDs: CED: +3.0 19% BW: +3.1 36% WW: +49 31% YW: +90 21%
CEM: +4.0 18% Milk: +27 21%



26

PEAKE TORQUE 1089

MALE MP 89J 2240358 MAY 03 2021

S A V 004 DENSITY 4336
BRUIN TORQUE 5261 1977033
 FALCON BLACKBIRD 6071

SHIPWHEEL CHINOOK
PEAKE FAVOURITE 264D 1937461
 CCL FAVOURITE 43Y

S A V 8180 TRAVELER 004
 S A V MAY 7238
 CONNEALY DATELINE
 VERMILION BLACKBIRD 5044
 H A IMAGE MAKER 0415
 APEX ERISKAY 5506
 REMITALL H RACHIS 21R
 CCL FAVOURITE 21T

BW: 88 lbs. DEC. 3/21: 590 lbs. AGE of DAM: 6
EPDs: CED: +7.0 21% BW: +1.2 37% WW: +48 31% YW: +95 22%
CEM: +8.0 19% Milk: +25 20%

MAR INNOVATION 251

SIRE LOT 27

EPDs: CED: -2.0 79% BW: +3.3 96% WW: +65 95% YW: +114 95%
CEM: +8.0 86% Milk: +24 88% SC: +1.43 90%



27

PEAKE INNOVATION 1037

MALE MP 37J 2237712 APRIL 09 2021

CONNEALY IMPRESSION
MAR INNOVATION 251 1820771
 MAR FINAL KAHUNA 856

S A V 004 DENSITY 4336
PEAKE DUCHESS 222Z 1671299
 DEER RIVER DUCHESS 37P

CONNEALY REFLECTION
 PEARL PAMMY OF CONANGA 194
 S A V FINAL ANSWER 0035
 MAR KAHUNA PRECISION 328 674
 S A V 8180 TRAVELER 004
 S A V MAY 7238
 LEACHMAN RIGHT TIME
 DEER RIVER DUCHESS 20L

BW: 65 lbs. DEC. 3/21: 548 lbs. AGE of DAM: 10
EPDs: CED: +12.0 24% BW: -1.3 37% WW: +40 32% YW: +72 24%
CEM: +13.0 21% Milk: +19 23%

R&W CATTLE CO.

REGAN & WHITNEY CURRY • FINNEGAN, ALBERTA • 403-363-3563
rwcattle@outlook.com



- Renown Sons -



R&W RENOWN 1034

MALE WP 1034J 2236087 APRIL 17 2021

RITO 707 OF IDEAL 3407 7075
S A V RENOWN 3439 1887276
S A V BLACKCAP MAY 4136

R R RITO 707
IDEAL 3407 OF 1418 076
S A V 8180 TRAVELER 004
S A V MAY 2397
D R SIERRA CUT 7404
EURA ELGA OF CONANGA 9109
HF TIGER 5T
CROWFOOT ENCHANTRESS 4025P

CONNELY WESTERN CUT
R&W ENCHANTRESS 39E 1971244
R&W ENCHANTRESS 6C

BW: 88 lbs.	DEC. 9/21: 684 lbs.	AGE of DAM: 5
EPDs: CED: +6.0 25%	BW: +0.2 36%	WW: +58 31%
CEM: +7.0 21%	Milk: +24 21%	YW: +106 22%

- Weaning ratio of 103
- Dam has average weaning ratio of 103, average adjusted 205 641 lbs.



DAM
LOT 28

38E with her 2022 bull calf 72K



DAM
LOT 29



R&W RENOWN 1065

MALE WP 1065J 2239913 APRIL 28 2021

RITO 707 OF IDEAL 3407 7075
S A V RENOWN 3439 1887276
S A V BLACKCAP MAY 4136

R R RITO 707
IDEAL 3407 OF 1418 076
S A V 8180 TRAVELER 004
S A V MAY 2397
CROWFOOT MECHANIC 5789R
WJ ERICA 7010T
G A R EVAS CONVERGENCE 3403
DEER RIVER BLACKBIRD 234J

WJ MECHANIC 257X
R&W BLACKBIRD 132B 1807825
DEER RIVER BLACKBIRD 177R

BW: 82 lbs.	DEC. 9/21: 612 lbs.	AGE of DAM: 8
EPDs: CED: +5.0 23%	BW: +0.6 37%	WW: +46 32%
CEM: +6.0 20%	Milk: +20 22%	YW: +80 23%

- 2 full sisters in herd both with WW ratio averages of 101



R&W RENOWN 1068J

MALE WP 1068J 2242606 APRIL 26 2021

RITO 707 OF IDEAL 3407 7075
S A V RENOWN 3439 1887276
S A V BLACKCAP MAY 4136

R R RITO 707
IDEAL 3407 OF 1418 076
S A V 8180 TRAVELER 004
S A V MAY 2397

REMITALL RESISTOR 602R
PEAKE ELSA ERICA 067X 1571326
WILLABAR ELSA ERICA 243K

REMITALL NETWORK 1N
CAYMEN ROSE 57'01
WILLABAR PIPE LINE 2H
WILLABAR ELSA ERICA 133C

BW: 99 lbs.	DEC. 9/21: 682 lbs.	AGE of DAM: 12
EPDs: CED: -5.0 23%	BW: +4.0 37%	WW: +51 33%
CEM: +1.0 20%	Milk: +20 24%	YW: +87 24%

- Full blood brother R&W 85D has sired 60 registered calves at Lee Beasley's
- Weaned at 682 lbs. on 11 year old dam
- Dam has 11 registered calves
- Grandam raised calves till 16 years, last and only bull calf sold to Lazy Sun Enterprises in 2016

*All bulls have passed a
breeding soundness evaluation*



LOT 31



R&W RENOWN 1086

MALE WP 1086J 2239885 MAY 01 2021

RITO 707 OF IDEAL 3407 7075
S A V RENOWN 3439 1887276
S A V BLACKCAP MAY 4136

R R RITO 707
IDEAL 3407 OF 1418 076
S A V 8180 TRAVELER 004
S A V MAY 2397

PEAKE RITO 188Z
R&W ELSA ERICA 69C 1880003
WILLABAR ELSA ERICA 243K

SANDY CREEK RITO 75/10
SANDY CREEK PRIDE 51'08
WILLABAR PIPE LINE 2H
WILLABAR ELSA ERICA 133C

BW: 91 lbs.	DEC. 9/21: 632 lbs.	AGE of DAM: 7
EPDs: CED: -4.0 23%	BW: +3.6 36%	WW: +54 32%
CEM: +2.0 19%	Milk: +19 21%	YW: +96 21%

- Dam has average WW ratio of 101

R&W CATTLE CO.

- Stellar Sons -



LOT 32



R&W STELLAR 1048J

MALE WP 1048J 2243232 APRIL 20 2021

MOHNEN SUBSTANTIAL 272
SITZ STELLAR 726D 2136635
SITZ PRIDE 200B

CONNEALY WESTERN CUT
R&W ROSEBUD 3E 1971224
R&W ROSEBUD 39C

BENFIELD SUBSTANCE 8506
MOHNEN GLYN MAWR ELBA 1758
CONNEALY FINAL PRODUCT
SITZ PRIDE 308Y
D R SIERRA CUT 7404
EURA ELGA OF CONANGA 9109
HF TIGER 5T
SQUAW COULEE ROSEBUD 29U

BW: 100 lbs. DEC. 9/21: 662 lbs. AGE of DAM: 5

EPDs: CED: -1.0 25% BW: +2.4 36% WW: +62 31% YW: +114 22%

CEM: +5.0 18% Milk: +25 18%

- Dam has average weaning ratio of 107
- Dam has weaning ratio of 111 herself
- Power bull



R&W STELLAR 1088J

MALE WP 1088J 2282841 MAY 01 2021

MOHNEN SUBSTANTIAL 272
SITZ STELLAR 726D 2136635
SITZ PRIDE 200B

R&W ALLIANCE 12B
R&W BLACKBIRD 62D 1949779
PEAKE BLACKBIRD 323Z

BENFIELD SUBSTANCE 8506
MOHNEN GLYN MAWR ELBA 1758
CONNEALY FINAL PRODUCT
SITZ PRIDE 308Y
SITZ ALLIANCE 6595
SANDY CREEK ERROLINE 62'08
PEAKE FINAL ANSWER 027X
SQUAW COULEE BLACKBIRD 52S

BW: 98 lbs. DEC. 9/21: 684 lbs. AGE of DAM: 6

EPDs: CED: +1.0 22% BW: +1.4 36% WW: +55 31% YW: +102 21%

CEM: +6.0 16% Milk: +27 18%

- Maternal brother sold to Ed Curry
- Dam has average WW ratio of 111



**DAM
LOT 32**

3E with her 2022 bull calf



R&W STELLAR 89J

MALE WP 89J 2287819 MAY 03 2021

MOHNEN SUBSTANTIAL 272
SITZ STELLAR 726D 2136635
SITZ PRIDE 200B

SHEIDAGHAN RIGHT TIME 58Z
R&W IDELETTE 83C 1882633
PEAKE IDELETTE 176Y

BENFIELD SUBSTANCE 8506
MOHNEN GLYN MAWR ELBA 1758
CONNEALY FINAL PRODUCT
SITZ PRIDE 308Y
LEACHMAN RIGHT TIME
CRESCENT CREEK ROSEBUD 38K
K C F BENNETT TOTAL
DEER RIVER IDELETTE 40R

BW: 87 lbs. DEC. 9/21: 586 lbs. AGE of DAM: 7

EPD*: CED: +3.5 BW: +0.7 WW: +53 YW: +93

CEM: +10.5 Milk: +22

* EPD PARENTAL ESTIMATES

- Two maternal brothers working in the commercial herd
- Dam has caught first cycle every year



**DAM
LOT 34**

R&W CATTLE CO.



R&W COALITION 1001J

MALE WP 1001J 2287442 MARCH 25 2021

U-2 COALITION 206C
U2 COALITION 343F 2043345
 WIL-DORR 127X TIBBIE 29B

HF SYNDICATE 213Z
 U2 ERELITE 109Z
 WIL-DORR 4336 28T DEN-ERIC 21Z
 MVF TIBBIE 172X

S A V CUTTING EDGE 4857
JL DESIRE 8096 2030716
 EASTONDALE DESIRE 32'04

S A V HARVESTOR 0338
 S A V BLACKCAP MAY 5530
 L T 598 BANDO 9074
 HOMESTEADER DESIRE 16D

BW: 82 lbs.	DEC. 9/21: 670 lbs.	AGE of DAM: 4
EPD*: CED: +3.5	BW: +3.4	WW: +46
CEM: +8.0	Milk: +26	* EPD PARENTAL ESTIMATES
YW: +85		

- Dam purchased from Johnson Livestock Dispersal
- U2 Coalition 343F was high selling herd bull to Eastondale Angus



DAM
LOT 35

U2 COALITION 343F

SIRE
LOT 35

EPDs: CED: +4.0	39%	BW: +4.1	75%	WW: +41	58%	YW: +80	48%
CEM: +8.0	32%	Milk: +26	33%	SC: +0.81	40%		



LOT 36



R&W KEYSTONE 1042J

MALE WP 1042J 2287691 APRIL 19 2021

CONNELLY CAPITALIST 028
MYERS KEYSTONE M263 2042545
 MYERS QUEEN M180 M1F

S A V FINAL ANSWER 0035
 PRIDES PITA OF CONANGA 8821
 HOOVER DAM
 MYERS PROUD QUEEN M363

SHEIDAGHAN RIGHT TIME 58Z
R&W PRIDE 68B 1807771
 SQUAW COULEE PRIDE 57R

LEACHMAN RIGHT TIME
 CRESCENT CREEK ROSEBUD 38K
 CRESCENT CREEK BRAVE HEART 35F
 SQUAW COULEE PRIDE 52K

BW: 87 lbs.	DEC. 9/21: 612 lbs.	AGE of DAM: 8
-------------	---------------------	---------------

- 2 maternal brothers to Ed Curry Ranch and 1 to Flying U Cattle Co.
- The only Keystone and a good one

MYERS KEYSTONE M263

SIRE
LOT 36

EPDs: CED: +11.0	53%	BW: +0.5	84%	WW: +58	81%	YW: +100	75%
CEM: +10.0	41%	Milk: +15	51%	SC: +0.91	73%		



R&W CATTLE CO.

- Tiger Son -



37

R&W TIGER 1021

MALE WP 1021J 2236080 APRIL 13 2021

HF KODIAK 5R
HF TIGER 5T 1402252
HF ECHO 84R

SANDY BAR ADVANTAGE 43M
WILBAR RUBY 955N
TC FREEDOM 104
HFDF ECHO 6N

KESSLERS FRONT RANGE 7520
PEAKE LADY 312Z 1671521
CROWFOOT LADY 6057S

KESSLERS FRONTMAN R001
KESSLERS BELL R230
CROWFOOT LOGIC 4019P
CROWFOOT LADY 4029P

BW: 82 lbs.	DEC. 9/21: 776 lbs.	AGE of DAM: 10
EPDs: CED: +11.0 25%	BW: -1.0 37%	WW: +51 32%
	YW: +90 24%	
CEM: +6.0 20%	Milk: +31 24%	

- Dam is a daughter of the great 6057S cow who raised 14 calves, 3 daughters in herd and 3 herd bulls
- 312Z averages 110 weaning ratio on male calves
- 2022 born bull calf will be no exception



DAM
LOT 37

312Z with her 2022 bull calf 118K



DAM
LOT 39

6C with her 2022 heifer calf

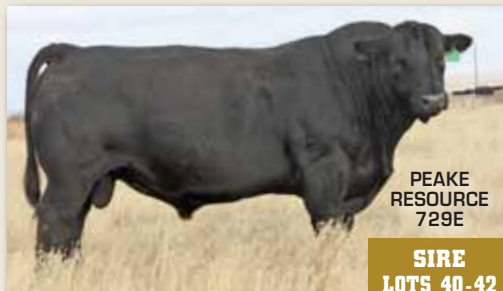

PEAKE
RESOURCE
729E

SIRE
LOTS 40-42

EPDs: CED: +5.0 29%	BW: +1.7 54%	WW: +60 47%	YW: +105 26%
CEM: +5.0 21%	Milk: +22 24%	SC: +0.36 P	

Reference

66 MOTIVE 7019E

MALE CKM 7019E 1997175 APRIL 17 2017

HF KODIAK 5R
SOO LINE MOTIVE 9016 1504907
TLA BEAUTY 5R

SANDY BAR ADVANTAGE 43M
WILBAR RUBY 955N
RR 7407 RAINMAKER 2154
TERRLENE BEAUTY 35F

BOYD RESUME 9008
66 BARBARA 369A 1738997
DEER RIVER BARBARA 51U

S A V FINAL ANSWER 0035
BOYD FOREVER LADY 5125
DEER RIVER COALITION 138S
DEER RIVER BARBARA 157S

BW: 74 lbs.	Adj. 205D: 619 lbs.
EPDs: CED: +10.0 41%	BW: -0.5 57%
	WW: +49 51%
	YW: +90 35%
CEM: +8.0 21%	Milk: +23 23%



38

R&W MOTIVE 1019J

MALE WP 1019J APPLIED APRIL 04 2021

SOO LINE MOTIVE 9016
66 MOTIVE 7019E 1997175
66 BARBARA 369A

HF KODIAK 5R
TLA BEAUTY 5R
BOYD RESUME 9008
DEER RIVER BARBARA 51U

R&W TIGER 22E
R&W TIBBIE 115G 2129677
SANDY CREEK TIBBIE 38'08

HF TIGER 5T
PEAKE LADY 178Z
H A IMAGE MAKER 0415
SANDY CREEK TIBBIE 45/00

BW: 75 lbs.	DEC. 9/21: 544 lbs.	AGE of DAM: 3
EPD*: CED: +9.0	BW: +0.6	WW: +51
	YW: +91	
CEM: +8.5	Milk: +27	* EPD PARENTAL ESTIMATES

- Dam weaned with a 104 ratio
- Top cow maker genetics on dams side
- Heifer bull



39

R&W RENOWN 82J

MALE WP 82J 2288677 APRIL 30 2021

RITO 707 OF IDEAL 3407 7075
S A V RENOWN 3439 1887276
S A V BLACKCAP MAY 4136

R R RITO 707
IDEAL 3407 OF 1418 076
S A V 8180 TRAVELER 004
S A V MAY 2397

HF TIGER 5T
R&W ENCHANTRESS 6C 1877915
CROWFOOT ENCHANTRESS 4025P

HF KODIAK 5R
HF ECHO 84R
RIDGE VRD 289ET
CROWFOOT 2103M

BW: 87 lbs.	DEC. 9/21: 764 lbs.	AGE of DAM: 7
EPD*: CED: +9.0	BW: +0.6	WW: +51
	YW: +91	
CEM: +8.5	Milk: +27	* EPD PARENTAL ESTIMATES

- Maternal brothers sold to Washada Ranch and Tyler Laycock
- Maternal brother to Lot 28 bull's dam



40

R&W RESOURCE 1078J

MALE WP 1078J APPLIED APRIL 29 2021

S A V RESOURCE 1441
PEAKE RESOURCE 729E 1999341
PEAKE LADY ERICA 100Z

RITO 707 OF IDEAL 3407 7075
S A V BLACKCAP MAY 4136
N BAR EMULATION EXT
CROWFOOT LADY ERICA 6540S

XO CROWFOOT HONESTY 398A
LLB LADY PRIDE 156D 1933574
LLB LADY PRIDE 419S

CROWFOOT 9052W
CROWFOOT CJ PRIDEMERE 7720T
HF CONTROLLER 35L
PAT LADY PRIDE 419B

BW: 85 lbs.	DEC. 9/21: 610 lbs.	AGE of DAM: 6
EPD*: CED: +0.5	BW: +2.7	WW: +46
	YW: +79	
CEM: +1.5	Milk: +22	* EPD PARENTAL ESTIMATES

- Maternal brother sold to Floyd George last year
- Dam had average ww ratio of 105

R&W CATTLE CO.



LOT 41

41

R&W RESOURCE 1087J

MALE WP 1087J APPLIED MAY 2 2021

S A V RESOURCE 1441
PEAKE RESOURCE 729E 1999341
 PEAKE LADY ERICA 100Z

HF TIGER 5T
R&W JULIANA 53C 1877829
 SQUAW COULEE JULIANA 48T

RITO 707 OF IDEAL 3407 7075
 S A V BLACKCAP MAY 4136
 N BAR EMULATION EXT
 CROWFOOT LADY ERICA 6540S

HF KODIAK 5R
 HF ECHO 84R
 SUMMITCREST HI FLYER 3B18
 SQUAW COULEE JULIANA 31R

BW: 83 lbs. DEC. 9/21: 790 lbs. AGE of DAM: 7

EPD*: CED: +8.0 BW: +0.7 WW: +51 YW: +91

CEM: +9.0 Milk: +20 * EPD PARENTAL ESTIMATES

- Maternal brother was high seller to McMorris Ranches in 2020

42

R&W RESOURCE 92J

MALE WP 1078J 2254571 MAY 04 2021

S A V RESOURCE 1441
PEAKE RESOURCE 729E 1999341
 PEAKE LADY ERICA 100Z

HF TIGER 5T
R&W PEARL 17C 1877917
 CROWFOOT PEARL 5878R)

RITO 707 OF IDEAL 3407 7075
 S A V BLACKCAP MAY 4136
 N BAR EMULATION EXT
 CROWFOOT LADY ERICA 6540S

HF KODIAK 5R
 HF ECHO 84R
 RED CROWFOOT PM 757G
 CROWFOOT L PEARL 2648M

BW: 81 lbs. DEC. 9/21: 632 lbs. AGE of DAM: 7

EPDs: CED: +9.0 17% BW: -0.3 34% WW: +48 28% YW: +86 15%

CEM: +7.0 10% Milk: +25 13%

- Maternal sister had first cycle calf as 2 yr old last spring
- Dam has average WW ratio of 107
- Grandam had 14 calves

Reference

66 CEDAR WIND 277F

MALE CKM 277F 2057529 APRIL 27 2018

COLE CREEK CEDAR RIDGE 1V
V D A R CEDAR WIND 8111 1751551
 V D A R CHLOE 9727

SHIPWHEEL CHINOOK
66 PRINCESS 153B 181973
 SOUTH FORK PRINCESS 37Z

COLE CREEK BLACK CEDAR 46P
 COLE CREEK CLOVANADA 49S
 V D A R REALLY WINDY 4097
 V D A R CHLOE 6320

H A IMAGE MAKER 0415
 APEX ERISKAY 5506
 BUSHES CONQUER 156 †
 BAD LANDS PRINCESS 5085R

BW: 80 lbs. Adj. 205D: 655 lbs.

EPDs: CED: +10.0 31% BW: -0.8 48% WW: +56 43% YW: +96 34%

CEM: +11.0 20% Milk: +28 22%



**DAM
LOT 41**

53C with her 2022 bull calf



**DAM
LOT 42**



**DAM
LOT 43**

40F with her 2022 heifer calf 22K

43

R&W CEDAR WIND 1017J

MALE WP 1017J 2254588 MAY 11 2021

V D A R CEDAR WIND 8111
66 CEDAR WIND 277F 2057529
 66 PRINCESS 153B

S A V RENOWN 3439 †
R&W ROSE 40F 2070908
 XO CROWFOOT ROSE 07X

COLE CREEK CEDAR RIDGE 1V
 V D A R CHLOE 9727
 SHIPWHEEL CHINOOK
 SOUTH FORK PRINCESS 37Z

RITO 707 OF IDEAL 3407 7075
 S A V BLACKCAP MAY 4136
 TK QUANTUM PHYSICAL 61P
 CROWFOOT ROSE 6210S

BW: 88 lbs. DEC. 9/21: 636 lbs. AGE of DAM: 4

EPDs: CED: +4.0 18% BW: +0.6 33% WW: +48 28% YW: +82 17%

CEM: +7.0 11% Milk: +26 12%

- Grandam bought from Ole Farms, goes back to OCC Legacy (cow maker)

44

R&W 1045J

MALE WP 1045J UNREGISTERED BORN 2021

BW: 89 lbs. DEC. 9/21: 666 lbs. AGE of DAM: 4

- Unregistered due to DNA mix up on dam
- Sired by either RW Alliance 23E or Peake Resource 729E

WADE CATTLE CO.

MARTINA & STEVE WADE • DRUMHELLER, ALBERTA • 403-820-1715
martinapeake@hotmail.com



- Stellar Sons -



LOT 45



MOHNEN SUBSTANTIAL 272
SITZ STELLAR 726D 2136635
SITZ PRIDE 200B

HIGH PRIME 4037
PEAKE 4037 DUCHESS 417C 1873562
SANDY CREEK DUCHESS 54'08

WCC STELLAR 25J

MALE XZ 25J 2224023 APRIL 20 2021

BENFIELD SUBSTANCE 8506
MOHNEN GLYN MAWR ELBA 1758
CONNEALY FINAL PRODUCT
SITZ PRIDE 308Y

C A FUTURE DIRECTION 5321
HIGH DESIGNER LADY 603
S A V INITIATIVE 4406
SANDY CREEK DUCHESS 76'04

BW: 70 lbs. Adj. 205D: 629 lbs. AGE of DAM: 7

EPDs: CED: +10.0 24% BW: -1.1 37% WW: +57 32% YW: +104 24%

CEM: +13.0 19% Milk: +28 20%

A Stellar son that is also a heifer bull, Stellar sons have been in high demand due to his excellent foot scores, this bull is out of a tank of a cow that has excellent fleshing ability and feed conversion. She has sons with Murray Jorgensen and Pinhorn Grazing Association



**DAM
LOT 45**



MOHNEN SUBSTANTIAL 272
SITZ STELLAR 726D 2136635
SITZ PRIDE 200B

PEAKE LEGACY 02X
PEAKE BLACKCAP 424A 1742723
SANDY CREEK BLACKCAP 35'08

WCC STELLAR 29J

MALE XZ 29J 2224548 APRIL 22 2021

BENFIELD SUBSTANCE 8506
MOHNEN GLYN MAWR ELBA 1758
CONNEALY FINAL PRODUCT
SITZ PRIDE 308Y

O C C LEGACY 839L
PEAKE 243K 35R
H A IMAGE MAKER 0415
SANDY CREEK BLACKCAP 62S

BW: 79 lbs. Adj. 205D: 611 lbs. AGE of DAM: 9

EPDs: CED: +6.0 23% BW: +0.5 37% WW: +58 32% YW: +99 23%

CEM: +10.0 18% Milk: +20 20%

Another Stellar heifer bull, out of a 9-year-old dam with excellent feet and has a birth weight average of 79 lbs. on 8 head. She has three sons that have sold to GW Herefords, Brent Deschamps and 66 Ranch.

*View the bulls at Blow Slope Sunday afternoon
November 27 & Monday up to sale time*

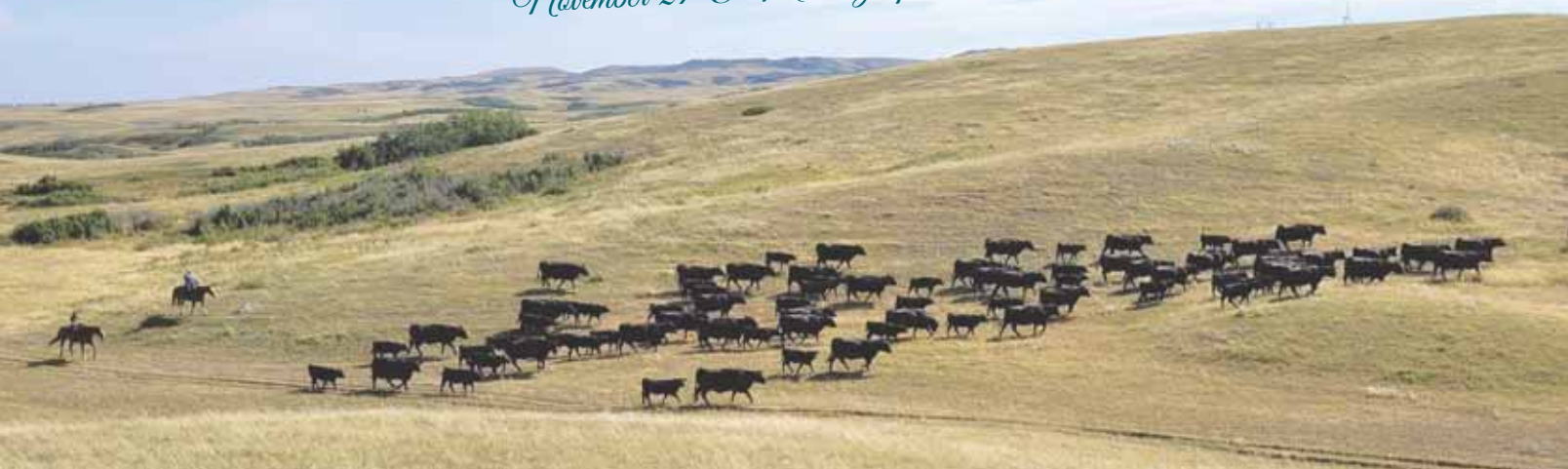

WADE CATTLE CO.

- Resource Son -

47

WCC RESOURCE 13J

MALE XZ 13J 2224009 APRIL 12 2021

RITO 707 OF IDEAL 3407 7075
S A V RESOURCE 1441 1707295
 S A V BLACKCAP MAY 4136

R R RITO 707
 IDEAL 3407 OF 1418 076
 S A V 8180 TRAVELER 004
 S A V MAY 2397

PEAKE RITO 218Z
WCC ANNIE K 470F 2064994
 PEAKE EXT 2S

SANDY CREEK RITO 75/10
 SANDY CREEK DUCHESS 54'08
 N BAR EMULATION EXT
 BAR MC ANNIE K 2L

BW: 90 lbs.	Adj. 205D: 638 lbs.	AGE of DAM: 4
EPDs: CED: +1.0 22%	BW: +4.2 36%	WW: +56 31%
CEM: +3.0 18%	Milk: +23 19%	YW: +105 23%

A Resource son out of an EXT granddaughter this was the heaviest gaining bull of the group this year, he is stout. This bull's grandmother has raised some very nice sons and daughters out of Resource, we have been very happy with them.



LOT 47

*Ranch Raised
 Ranch Ready*

48

WCC RAINFALL 2J

MALE XZ 2J 2223488 FEBRUARY 10 2021

COLEMAN CHARLO 0256
S A V RAINFALL 6846 2013656
 S A V BLACKCAP MAY 4136

O C C PAXTON 730P
 BOHI ABIGALE 6014
 S A V 8180 TRAVELER 004
 S A V MAY 2397

S A V FOUR SEASONS 5231
JL BAROS STAR 8297 1472667
 BAR 20 BAROS STAR 403D

S A V 8180 TRAVELER 004
 S A V MAY 2397
 DOUBLE J BAROS 328X
 BAR 20 STAR LADY 42Y

BW: 95 lbs.	Adj. 205D: 645 lbs.	AGE of DAM: 14
EPDs: CED: +5.0 23%	BW: +0.6 32%	WW: +46 29%
CEM: +6.0 21%	Milk: +28 23%	YW: +79 23%

This Rainfall son's dam was purchased from the Johnson Livestock Dispersal in Dec. 2020, she was designated Elite in 2016. I selected her for her sound structure and excellent feet as a then 12-year-old cow. This Rainfall bull calf was the best heat detector at AI time as he was always with the bulling cows, he is sound made and ready to breed cows.



**DAM
 LOT 47**



**S A V
 RAINFALL
 6846**

**SIRE
 LOT 48**

EPDs: CED: +8.0 91%	BW: +0.3 97%	WW: +56 95%	YW: +106 93%
CEM: +5.0 77%	Milk: +27 69%	SC: +0.93 92%	

WADE CATTLE CO.



LOT 49



WCC TRAPPER 20J

MALE XZ 20J 2224020 APRIL 16 2021

PAINTROCK MOUNTAIN MAN
PAINTROCK TRAPPER 2065428
 EMULOUS OF PAINTROCK 93-9 OHF

S A V RESOURCE 1441
WCC ANNIE K 418D 1940686
 PEAKE EXT 2S

KESSLERS FRONTMAN R001
 ENCHANTRESS OF PR 3635
 ISAACS ALLIANCE 7161
 PAINTROCK EMULOUS 446-6
 RITO 707 OF IDEAL 3407 7075
 S A V BLACKCAP MAY 4136
 N BAR EMULATION EXT
 BAR MC ANNIE K 2L

BW: 86 lbs. Adj. 205D: 648 lbs. AGE of DAM: 6

EPDs: CED: +3.0 24% BW: +1.6 35% WW: +65 30% YW: +110 22%

CEM: +4.0 17% Milk: +21 18%

The only Trapper son in the sale as the rest were heifers, his mother is a very pretty Resource EXT daughter, and she is stout. Used this bull's full brother as a cleanup sire after AI last year.

Watch & Bid Online



**DAM
LOT 49**



WCC JUSTIFIED 40J

MALE XZ 40J 2224656 MAY 07 2021

CONNEALY JUDGMENT
KG JUSTIFIED 3023 1876433
 KG MISS MAGIC 1443

PEAK DOT DYNAMITE 34U
SANDY CREEK JANETTE 19/10 1557823
 SANDY CREEK JANETTE 42'08

CONNEALY CONSENSUS 7229
 ENTRINE OF CONANGA 9876
 SITZ WISDOM 481T
 KG MISS MAGIC 3528
 MOHNE DYNAMITE 1356
 DIVINA OF PEAK DOT 541S
 BAD LANDS AMBUSH 37N
 SANDY CREEK JANETTE 2'97

BW: 85 lbs. Adj. 205D: 602 lbs. AGE of DAM: 12

EPDs: CED: +3.0 24% BW: +1.6 37% WW: +49 32% YW: +92 24%

CEM: +5.0 18% Milk: +27 23%

The only Justified son in the sale he was the second highest gaining calf on feed through the winter. Justified has become a popular sire recently for raising very nice daughters. His 12 year old mother is an Elite cow who has an average weaning weight 723 lbs. on her sons, with a birth weight average of 87 lbs. She has sold sons to Nevin Torkelson, Mike Page, Daryl Lausen and Harley Hutton.



**DAM
LOT 50**

**PAINTROCK
TRAPPER**

**SIRE
LOT 49**

EPDs: CED: +1.0 73% BW: +1.2 94% WW: +64 92% YW: +111 87%
 CEM: +2.0 63% Milk: +21 52% SC: +0.84 81%

**KG
JUSTIFIED
3023**

**SIRE
LOT 50**

EPDs: CED: +12.0 91% BW: -2.0 96% WW: +61 95% YW: +109 93%
 CEM: +7.0 80% Milk: +30 81% SC: +1.77 92%

WADE CATTLE CO.

51

WCC BRONC 9J

MALE XZ 9J 2241871 APRIL 08 2021

BALDRIDGE BRONC
WCC BRONC 1G 2087915
WCC JEANNE T 410D

PINE VIEW ROCK SOLID P234
WCC IDELETTE 5G 2087917
DEER RIVER IDELETTE 132P

EF COMMANDO 1366
BALDRIDGE ISABEL Y69
PEAKE DENSITY 414A
PEAKE JEANNE T 424B
CONNEALY BLACK GRANITE
SH OBJECTIVE 9001
LEACHMAN RIGHT TIME
DEER RIVER IDELETTE 251J

BW: 66 lbs.	Adj. 205D: 637 lbs.	AGE of DAM: 3
EPDs: CED: +15.0 21%	BW: -2.3 32%	WW: +46 26% YW: +85 15%
CEM: +13.0 10%	Milk: +35 10%	

This is a definite heifer bull candidate his mother 5G has a birth weight average of 72 lbs. on 2 head, there is longevity in the pedigree as well with his grandam 132P nursing 16 natural calves as well as a flush of 9 good embryos at the age of 17. This bull was one of the top gaining calves on feed this winter.



LOT 51

52

WCC BRONC 21J

MALE XZ 21J 2241876 APRIL 16 2021

BALDRIDGE BRONC
WCC BRONC 1G 2087915
WCC JEANNE T 410D

BALDRIDGE BRONC
WCC BLACKCAP 10G 2111101
WCC BLACKCAP 469D

EF COMMANDO 1366
BALDRIDGE ISABEL Y69
PEAKE DENSITY 414A
PEAKE JEANNE T 424B
EF COMMANDO 1366
BALDRIDGE ISABEL Y69
PEAKE PENDLETON 408A
SQUAW COULEE BLACKCAP 81U

BW: 73 lbs.	Adj. 205D: 692 lbs.	AGE of DAM: 3
EPDs: CED: +12.0 21%	BW: -0.2 32%	WW: +61 26% YW: +116 14%
CEM: +11.0 10%	Milk: +32 11%	

A double bred Bronc son that has excellent performance he was the top gaining son in his sire group and in the top 3 of the whole group.



**DAM
LOT 51**

53

WCC BRONC 24J

MALE XZ 24J 2241877 APRIL 18 2021

BALDRIDGE BRONC
WCC BRONC 1G 2087915
WCC JEANNE T 410D

S A V RESOURCE 1441
WCC BLACKBIRD 29G 2087929
XO CROWFOOT BLACKBIRD 3357A

EF COMMANDO 1366
BALDRIDGE ISABEL Y69
PEAKE DENSITY 414A
PEAKE JEANNE T 424B
RITO 707 OF IDEAL 3407 7075
S A V BLACKCAP MAY 4136
CROWFOOT EQUATION 5793R
CROWFOOT BLACKBIRD 2785M

BW: 60 lbs.	Adj. 205D: 611 lbs.	AGE of DAM: 3
EPDs: CED: +16.0 21%	BW: -1.8 33%	WW: +45 26% YW: +87 15%
CEM: +11.0 11%	Milk: +27 11%	

Here is a low-birth-weight bull out of a Resource Equation bred dam.

Average Black EPDs for all Calves born in 2021

CED: +3.4	BW: +2.0	WW: +51	YW: +89
CEM: +6.6	Milk: +23		

CED = Calving Ease Direct BW = Birth Weight WW = Weaning Weight
YW = Yearling Weight CEM = Calving Ease Maternal Milk = Milk EPD

Reference

WCC BRONC 1G

MALE XZ 1G 2087915 MARCH 25 2019

EF COMMANDO 1366
BALDRIDGE BRONC 1998852
BALDRIDGE ISABEL Y69

PEAKE DENSITY 414A
WCC JEANNE T 410D 1940694
PEAKE JEANNE T 424B

EF COMPLEMENT 8088
RIVERBEND YOUNG LUCY W1470
STYLES UPGRADE J59
BALDRIDGE ISABEL T935
S A V 004 DENSITY 4336
SQUAW COULEE MARYLEE 3W
GDAR GAME DAY 449
PEAKE EXT 2656M 18U

BW: 62 lbs.	Adj. 205D: 680 lbs.
EPDs: CED: +20.0 38%	BW: -4.1 57% WW: +50 49% YW: +100 39%
CEM: +14.0 32%	Milk: +32 34% SC: +0.57 41%



**BALDRIDGE
BRONC**

**SIRE OF
WCC
BRONC 1G**

WADE CATTLE CO.



**DAM
LOT 54**



WCC Jeanne T 9G with her 2022 bull calf



Bandura Broken Bow 9G - Sire of Lot 54

Reference

BANDURA MR BROKEN BOW 9G

MALE BAN 9G 2095363 JANUARY 24 2019

SUMMITCREST COMPLETE 1P55
KM BROKEN BOW 002 1721563
SUMMITCREST PRINCESS 0P12

REMITALL F CROSSFIRE 102C
BANDURA MISS QUEEN 59E 1966196
MISS BAN QUEEN 6W

C F RIGHT DESIGN 1802
SUMMITCREST ELBA 1M17
BASIN AMBUSH 8161
SUMMITCREST PRINCESS 2J10
S A V HARVESTOR 0338
REMITALL F KARMA 102W
HF KODIAK 5R
EARLY SUNSET QUEEN 27T

BW: 75 lbs. Adj. 205D: 865 lbs. Adj. 365D: 1427 lbs.

EPDs: CED: +10.0 43% BW: +1.2 60% WW: +72 50% YW: +113 43%

CEM: +11.0 32% Milk: +20 34% SC: -0.08 39%



54

WCC BROKEN BOW 10J

MALE XZ 10J 2241870 APRIL 09 2021

KM BROKEN BOW 002
BANDURA MR BROKEN BOW 9G 2095363
BANDURA MISS QUEEN 59E

BALDRIDGE BRONC
WCC JEANNE T 9G 2103515
PEAKE JEANNE T 424B

SUMMITCREST COMPLETE 1P55
SUMMITCREST PRINCESS 0P12
REMITALL F CROSSFIRE 102C
MISS BAN QUEEN 6W

EF COMMANDO 1366
BALDRIDGE ISABEL Y69
GDAR GAME DAY 449
PEAKE EXT 2656M 18U

BW: 75 lbs. Adj. 205D: 706 lbs. AGE of DAM: 3

EPDs: CED: +9.0 23% BW: +0.9 33% WW: +71 27% YW: +115 17%

CEM: +12.0 11% Milk: +24 11%

Another good heifer bull out of Bandura Mr Broken Bow 9G that I purchased from Bandura Ranches in 2020. His sire is a proven heifer bull whose calves come easy and then grow, 10J had an adjusted weaning weight of 706 lbs. on a 2-year-old heifer. His mother is nice young Bronc daughter.

*Join us for Lunch
Prior to the Sale*



WADE CATTLE CO.



WCC TIGER 67 41J

MALE XZ 41J 2224665 MAY 06 2021

HF TIGER 5T
R&W TIGER 67E 1971275
CROWFOOT ROSEBUD 6566S

HF KODIAK 5R
HF ECHO 84R
SITZ ALLIANCE 9160
CROWFOOT WJ ROSEBUD 1410L

BRUIN UPROAR 0070
WCC TILDA 406F 2060204
REMINGTON TILDA 76T

SITZ UPWARD 307R
FALCON BLACKBIRD 6071
REMITALL LINEBACKER 204L
REMINGTON TILDA 8P

BW: 70 lbs.	Adj. 205D: 667 lbs.	AGE of DAM: 4
EPDs: CED: +9.0 17%	BW: +0.2 34%	WW: +54 28%
CEM: +8.0 11%	Milk: +32 13%	

Here is a soggy heifer bull out of the Tiger son I purchased from R&W Cattle in 2018. He has sired a nice set of calves with eye appeal and growth, weaning weights on his sons averages 677 lbs. Calved the first daughter this year and she is a very nice female. I retained a maternal half-brother for use on heifers, he is one of the service sires on the heifers that sell today.



DAM
LOT 55



LOT 55



WCC TIGER 67 44J

MALE XZ 44J 2224669 MAY 20 2021

HF TIGER 5T
R&W TIGER 67E 1971275
CROWFOOT ROSEBUD 6566S

HF KODIAK 5R
HF ECHO 84R
SITZ ALLIANCE 9160
CROWFOOT WJ ROSEBUD 1410L

SINCLAIR NET PRESENT VALUE
PEAKE PRIDE 425B 1813295
CROWFOOT PRIDE 6310S

N BAR PRIME TIME D806
IDEAL 4465 OF 6807 4286
O C C LEGACY 839L
CROWFOOT PRIDE 3901N

BW: 97 lbs.	Adj. 205D: 678 lbs.	AGE of DAM: 8
EPDs: CED: +4.0 18%	BW: +3.1 35%	WW: +51 29%
CEM: +3.0 11%	Milk: +30 14%	

Another 67E son out a Net Present Value Dam, I used a maternal half-brother for in herd use and dam has sons that sold to Creekstone Ranch and Myterra Ranch.



Reference

R&W TIGER 67E

MALE WP 67E 1971275 APRIL 8 2017

HF KODIAK 5R HF TIGER 5T 1402252 HF ECHO 84R SITZ ALLIANCE 9160 CROWFOOT ROSEBUD 6566S 1316382 CROWFOOT WJ ROSEBUD 1410L	SANDY BAR ADVANTAGE 43M WILBAR RUBY 955N TC FREEDOM 104 HFDF ECHO 6N SITZ ALLIANCE 6595 SITZ BLACKCAP EFFIE 4088 ALBERDA TRAVELER 416 CROWFOOT WJ ROSEBUD 956J
---	---

BW: 97 lbs.	Adj. 205D: 765 lbs.
EPDs: CED: +3.0 29%	BW: +2.7 56%
CEM: +2.0 22%	Milk: +34 25%
SC: +1.14	P



FLYING U CATTLE CO.

STRATTON & ADRIENNE PEAKE • DOROTHY, ALBERTA • 403-633-0815
sapeake@hotmail.com



- Merlin Son -

- Mission Statement Sons -



LOT 57

57

RED FLYING U MERLIN 7J

MALE PEA 7J 2236898 APRIL 13 2021

RED LJC MERLIN T179
RED WFL MERLIN 018A 2136568
RED WFL COMMITMENT 042Y

RED BAR-X PATRIOT 18H
RED BAD LANDS ZARA 325A 1735112
RED BAD LANDS ZARA 49X

RED LJC MISSION STATEMENT P27
RED BUF CRK REDPRIDE N179
RED BROWN COMMITMENT S7206
RED WFL JEWELMAKER 9024

RED PREMIER PATRIOT 16
RED BAR-X OPHELIA 222D
RED ML MAX 862U
BAD LANDS ZARA 8031U

BW: 90 lbs. Adj. 205D: 727 lbs. AGE of DAM: 9
EPDs: CED: +6.0 21% BW: -0.8 36% WW: +50 30% YW: +84 14%
CEM: +5.0 10% Milk: +31 8%

Strong Merlin 018A son, full brother to 11H kept for in herd use. Both high gaining solid bulls. Mother 325A produces solid consistent calves. Cow bull, use for weaning weight and solid producing cows.

58

RED FLYING U MS 14J

MALE PEA 14J 2236905 APRIL 22 2021

RED LJC LANCER 806
RED LJC MISSION STATEMENT P27 1318819
RED LJC HANNAH 106

RED FLYING K JULIAN 203Y
RED BAD LANDS GREMBO 406B 1783370
RED BAD LANDS GREMBO 9045W

RED BECKTON LANCER T A664
RED LJC HB LIZZIE 606
RED HOLDEN HI HO 753
RED LJC KJ JAMIE 516

RED TONGUERIVER JUBILATION
RED FLYING K MS SUIJI 70W
RED GMRA LARAMIE 5110
RED SHODEREE GREMBO 111T

BW: 93 lbs. Adj. 205D: 580 lbs. AGE of DAM: 8
EPDs: CED: +3.0 22% BW: +0.3 36% WW: +29 31% YW: +57 20%
CEM: +4.0 17% Milk: +22 21%

Mission Statement son out of 406B, consistent producing easy keeping cow. Cow bull weaning weights and cow producer.

59

RED FLYING U MS 23J

MALE PEA 23J 2236871 APRIL 24 2021

RED LJC LANCER 806
RED LJC MISSION STATEMENT P27 1318819
RED LJC HANNAH 106

RED ASPEN ECLIPSE 27P
BAD LANDS BLACKBIRD 201Z 1698213
CROWFOOT BLACKBIRD 3905N

RED BECKTON LANCER T A664
RED LJC HB LIZZIE 606
RED HOLDEN HI HO 753
RED LJC KJ JAMIE 516

RED ASPEN EXCEL 89H
RED BJR MELODY 551-5243
RED PAT 8207
C H BLACKBIRD 9587

BW: 96 lbs. Adj. 205D: 694 lbs. AGE of DAM: 10
EPDs: CED: +4.0 23% BW: +1.1 37% WW: +39 32% YW: +68 21%
CEM: +1.0 20% Milk: +26 23%

Mission Statement son out of 201Z (black red carrier), this cow consistently raises solid heavy weaning calves. Cow bull weaning weights and cow producer.

60

RED FLYING U MS 25J

MALE PEA 25J 2236904 APRIL 25 2021

RED LJC LANCER 806
RED LJC MISSION STATEMENT P27 1318819
RED LJC HANNAH 106

RED FLYING K MAX 89Y
RED BAD LANDS MELODY 408B 1783348
RED FLYING K MELODY 190X

RED BECKTON LANCER T A664
RED LJC HB LIZZIE 606
RED HOLDEN HI HO 753
RED LJC KJ JAMIE 516

RED ML MAX 862U
RED FLYING K DYNASTY 73U
RED ASPEN ECLIPSE 27P
RED FLYING K ROXIE 139S

BW: 77 lbs. Adj. 205D: 644 lbs. AGE of DAM: 8
EPDs: CED: +14.0 22% BW: -3.3 36% WW: +30 31% YW: +55 19%
CEM: +10.0 19% Milk: +23 22%

Mission Statement son out of 408B. Smaller cow that usually produces heifers, but when she gives a bull it's a heifer bull with good weaning weights.

FLYING U CATTLE CO.



61

RED FLYING U MS 35J

MALE PEA 35J 2236769 APRIL 28 2021

RED LJC LANCER 806
RED LJC MISSION STATEMENT P27 1318819
 RED LJC HANNAH 106

RED BECKTON LANCER T A664
 RED LJC HB LIZZIE 606
 RED HOLDEN HI HO 753
 RED LJC KJ JAMIE 516

RED FLYING K DYNAMO 130R
RED BAD LANDS QUINLA 1074Y 1615332
 RED SHODEREE QUINLA 24L

RED FLYING K DYNAMO 67K
 RED FLYING K MS ROBO 81J
 RED RUNNING BAR JOCK 63J
 RED SHODEREE QUINLA 21J

BW: 98 lbs.	Adj. 205D: 728 lbs.	AGE of DAM: 11
EPDs: CED: +2.0 22%	BW: +2.3 37%	WW: +49 32%
CEM: +1.0 19%	Milk: +25 23%	

Mission Statement son out of 1074Y, this cow produces feminine daughters and heavy weaning sons. Cow bull and cow producer.



LOT 61



62

RED FLYING U MS 41J

MALE PEA 41J 2236906 MAY 01 2021

RED LJC LANCER 806
RED LJC MISSION STATEMENT P27 1318819
 RED LJC HANNAH 106

RED BECKTON LANCER T A664
 RED LJC HB LIZZIE 606
 RED HOLDEN HI HO 753
 RED LJC KJ JAMIE 516

RED FLYING K MAX 89Y
RED BAD LANDS GREMBO 427B 1783405
 RED BAD LANDS GREMBO 1148Y

RED ML MAX 862U
 RED FLYING K DYNASTY 73U
 RED SHODEREE MAJOR 21S
 RED BAD LANDS GREMBO 9045W

BW: 98 lbs.	Adj. 205D: 711 lbs.	AGE of DAM: 8
EPDs: CED: +8.0 22%	BW: -0.3 37%	WW: +43 31%
CEM: +4.0 19%	Milk: +25 22%	

Mission Statement son out of 427B, she goes back to the Crowfoot 6253 bull who produced a strong female line. Cow bull good weaning weights and cow producer.



**DAM
 LOT 62**



63

RED FLYING U MS 62J

MALE PEA 62J 2237283 APRIL 22 2021

RED LJC LANCER 806
RED LJC MISSION STATEMENT P27 1318819
 RED LJC HANNAH 106

RED BECKTON LANCER T A664
 RED LJC HB LIZZIE 606
 RED HOLDEN HI HO 753
 RED LJC KJ JAMIE 516

RED ANDRAS FUSION R236
RED FLYING U SODAK 31F 2050623
 RED BAD LANDS SODAK 449B

ANDRAS IN FOCUS B175
 RED ANDRAS BELLE B167
 RED FLYING K NEPTUNE 70Y
 RED BAD LANDS SODAK 218Z

BW: 80 lbs.	Adj. 205D: 640 lbs.	AGE of DAM: 4
EPDs: CED: +13.0 24%	BW: -1.3 36%	WW: +38 31%
CEM: +8.0 19%	Milk: +25 20%	

Mission Statement son out of 31F, a young feminine Andras Fusion daughter. Heifer bull top EPDs for calving ease and birth weight.



LOT 63



64

RED FLYING U MS 70J

MALE PEA 70J 2237260 APRIL 27 2021

RED LJC LANCER 806
RED LJC MISSION STATEMENT P27 1318819
 RED LJC HANNAH 106

RED BECKTON LANCER T A664
 RED LJC HB LIZZIE 606
 RED HOLDEN HI HO 753
 RED LJC KJ JAMIE 516

RED JRA ESCALADE 76A
RED FLYING U VEROLA 8E 2001250
 RED BAD LANDS VEROLA 204Z

RED TR ESCALADE 318T
 RED SHODEREE DUCHESS 88R
 RED BAR-X PATRIOT 18H
 RED BAD LANDS VEROLA 129X

BW: 88 lbs.	Adj. 205D: 572 lbs.	AGE of DAM: 5
EPDs: CED: +8.0 22%	BW: -0.2 36%	WW: +35 31%
CEM: +1.0 19%	Milk: +22 21%	

Mission Statement son out of 8E. Cow bull.



AngusONE
 Genetic Evaluation

Average Red EPDs for all Calves born in 2021

CED: +2.6	BW: +1.1	WW: +39	YW: +66
CEM: +5.2	Milk: +24		

CED = Calving Ease Direct BW = Birth Weight WW = Weaning Weight
 YW = Yearling Weight CEM = Calving Ease Maternal Milk = Milk EPD

FLYING U CATTLE CO.

- Norseman King Sons -



RED FLYING U KING 9J

MALE PEA 9J 2236902 APRIL 15 2021

RED VGW KING OF THE WEST
RED 5L NORSEMAN KING 2291 1234936
 RED NORSEMAN 1312 PJM

RED FLYING K JULIAN 203Y
RED BAD LANDS FLOWER 400B 1783339
 RED BAD LANDS FLOWER 9024W

RED VGW ACE 613
 RED VGW MT TABITHA 9633
 376 P J M 141
 P J M POWERPOINT 2009

RED TONGUERIVER JUBILATION
 RED FLYING K MS SUIJI 70W
 RED BAR-X PATRIOT 18H
 RED SHODEREE FLOWER 54T

BW: 75 lbs.	Adj. 205D: 645 lbs.	AGE of DAM: 8
EPDs: CED: +8.0 22%	BW: -1.0 37%	WW: +29 31% YW: +49 20%
CEM: +7.0 18%	Milk: +24 21%	

Norseman King son out of 400B consistent producing cow. Heifer bull that will produce long lasting daughters.



RED FLYING U KING 18J

MALE PEA 18J 2236767 APRIL 24 2021

RED VGW KING OF THE WEST
RED 5L NORSEMAN KING 2291 1234936
 RED NORSEMAN 1312 PJM

RED LJC MISSION STATEMENT P27
RED BAD LANDS ZAMBA 68X 1555678
 RED BRYLOR ZAMBA 75L

RED VGW ACE 613
 RED VGW MT TABITHA 9633
 376 P J M 141
 P J M POWERPOINT 2009

RED LJC LANCER 806
 RED LJC HANNAH 106
 RED ZAMA PINE 517G
 RED SHODEREE RAMBA 2F

BW: 88 lbs.	Adj. 205D: 717 lbs.	AGE of DAM: 12
EPDs: CED: +6.0 23%	BW: +0.3 37%	WW: +41 33% YW: +74 23%
CEM: +3.0 20%	Milk: +30 24%	

Norseman King son out of 68X an Elite / Premier dam. This is a no miss cow. Proven sire and proven dam, raise cows, raise sons. Ranchers take a good look at this one.



RED FLYING U KING 32J

MALE PEA 32J 2237262 APRIL 27 2021

RED VGW KING OF THE WEST
RED 5L NORSEMAN KING 2291 1234936
 RED NORSEMAN 1312 PJM

RED JRA ESCALADE 76A
RED FLYING U QUIN 22E 2001258
 RED BAD LANDS QUIN 1076Y

RED VGW ACE 613
 RED VGW MT TABITHA 9633
 376 P J M 141
 P J M POWERPOINT 2009

RED TR ESCALADE 318T
 RED SHODEREE DUCHESS 88R
 RED LAZY MC CRUSH 29R
 RED BAD LANDS QUIN 8010U

BW: 90 lbs.	Adj. 205D: 660 lbs.	AGE of DAM: 5
EPDs: CED: +4.0 22%	BW: +0.9 36%	WW: +36 31% YW: +60 22%
CEM: +0.0 19%	Milk: +27 20%	

Norseman King son out of 22E a young cow coming into her own. Cow bull.



RED FLYING U KING 75J

MALE PEA 75J 2237285 APRIL 29 2021

RED VGW KING OF THE WEST
RED 5L NORSEMAN KING 2291 1234936
 RED NORSEMAN 1312 PJM

RED BIEBER ROUSE SAMURAI X22
RED FLYING U LADY 45F 2050637
 RED BAD LANDS LADY 323A

RED VGW ACE 613
 RED VGW MT TABITHA 9633
 376 P J M 141
 P J M POWERPOINT 2009

RED LCC CHEYENNE B221L
 RED GHR MARITA R31
 RED ML MAX 862U
 RED SHODEREE LADY 193P

BW: 82 lbs.	Adj. 205D: 675 lbs.	AGE of DAM: 4
EPDs: CED: +6.0 22%	BW: +0.2 36%	WW: +36 31% YW: +62 20%
CEM: +6.0 18%	Milk: +22 19%	

Norseman King son out 45F Bieber Samurai daughter. Good calving EPDs, heifer bull for home raised heifers.

- Rollin Deep Son -



RED FLYING U MS 67J

MALE PEA 67J 2237290 APRIL 23 2021

RED BIEBER ROOSEVELT W384
RED BIEBER ROLLIN DEEP Y118 1710052
 RED BIEBER TILLY 399W

RED LJC MISSION STATEMENT P27
RED FLYING U RUBY 5F 2050605
 RED BAD LANDS RUBY 423B

RED BIEBER ROUGH RIDER 10712
 RED BIEBER SHEBA 9602
 RED BIEBER BOONE 8000
 RED BIEBER TILLY 303S

RED LJC LANCER 806
 RED LJC HANNAH 106
 RED FLYING K JULIAN 203Y
 RED BAD LANDS RUBY 1038Y

BW: 90 lbs.	OCT. 18/21: 542 lbs.	AGE of DAM: 4
EPDs: CED: +6.0 22%	BW: +1.1 36%	WW: +46 23% YW: +82 19%
CEM: +7.0 17%	Milk: +26 18%	

Bieber Rollin Deep son out of 5F a young Mission Statement cow. Cow bull with some performance EPDS.



FLYING U CATTLE CO.



RED FLYING U 13J

MALE PEA 13J 2237228 APRIL 22 2021

RED BIEBER ROUSE SAMURAI X22
RED FLYING U SAMURAI 27F 2050621
 RED BAD LANDS SQUIRRELL 1060Y

RED LCC CHEYENNE B221L
 RED GHR MARITA R31
 RED FLYING K DYNAMO 130R
 RED CROWFOOT SQUIRRELL 1074L

RED FLYING K MAX 89Y
RED BAD LANDS RINA 452B 1783313
 RED SHODEREE RINA 93R

RED ML MAX 862U
 RED FLYING K DYNASTY 73U
 RED SSS STORM 87M
 RED SHODEREE RINA 332E

BW: 82 lbs.	Adj. 205D: 680 lbs.	AGE of DAM: 8
EPDs: CED: +8.0 18%	BW: -1.1 35%	WW: +31 30%
CEM: +7.0 8%	Milk: +23 12%	YW: +49 12%

27F son home raised bull. Output of 452B another cow going back to Crowfoot 6253. Heifer bull for home raised heifers, good weaning and yearling EPDs.



LOT 70

Reference

RED FLYING U SAMURAI 27F

MALE PEA 27F 2050621 APRIL 09 2019

RED LSF SAGA 1040Y
RED PIE SPECIALIST 430 1875330
 RED PIE PLAYMATE 232

RED BECKTON EPIC R397 K
 RED LSF MINOLA T7172 W9041
 RED PIE CODE RED 9058
 RED PIE PLAYMATE 028

RED LAZY MC HUSTLE 18T
RED COCKBURN CORA 254Z 1881579
 RED WILBAR CORA 443P

LAZY MC BOOM 44R)
 RED LAZY MC LARKABA 70R
 RED TER-RON TORNADO 157M
 RED HEAD CORA 159L

BW: 78 lbs.	Adj. 205D: 694 lbs.
EPDs: CED: +12.0 42%	BW: -3.5 66%
CEM: +8.0 13%	Milk: +23 15%
SC: +0.56 P	WW: +28 60%
	YW: +47 21%



**DAM
LOT 70**



FLYING U CATTLE CO.



LOT 71



RED FLYING U ARSENAL 82J

MALE PEA 82J 2237225 MAY 16 2021

RED PIE SPECIALIST 430
RED COCKBURN ARSENAL 8001 2066870
 RED COCKBURN CORA 254Z

RED COCKBURN ENCORE 106Y
RED BLAIR'S MISS 68B 1813886
 RED MRLA MISS 580Y

RED LSF SAGA 1040Y
 RED PIE PLAYMATE 232
 RED LAZY MC HUSTLE 18T
 RED WILBAR CORA 443P
 RED COCKBURN RIBEYE 308U
 RED COCKBURN MS BOOT JACK 27N
 RED LJC MISSION STATEMENT P27
 RED MRLA MISS 486U

BW: 97 lbs. Adj. 205D: 646 lbs. AGE of DAM: 8

EPDs: CED: +2.0 15% BW: +2.2 32% WW: +46 25% YW: +84 11%

CEM: +6.0 9% Milk: +26 11%

Red Cockburn Arsenal son out of 68B Blairs Ag Dispersal cow. Cow bull.



RED FLYING U ARSENAL 6J

MALE PEA 6J 2236896 APRIL 05 2021

RED PIE SPECIALIST 430
RED COCKBURN ARSENAL 8001 2066870
 RED COCKBURN CORA 254Z

RED RINGSTEAD KARGO 215U
RED BLAIRS LASS103Z 1695477
 CARRUTHERS LASS 34L

RED LSF SAGA 1040Y
 RED PIE PLAYMATE 232
 RED LAZY MC HUSTLE 18T
 RED WILBAR CORA 443P
 RED RINGSTEAD KARGO 107M
 RED RINGSTEAD MS EQUAL 589P
 RITO 2100 G D A R
 WHITESHORE LASS 47S

BW: 88 lbs. Adj. 205D: 628 lbs. AGE of DAM: 10

EPDs: CED: +5.0 16% BW: +1.2 32% WW: +43 26% YW: +71 13%

CEM: +6.0 10% Milk: +24 12%

Red Cockburn Arsenal son out of 103Z Blairs Ag Dispersal cow. Cow bull.



RED FLYING U ZORRO 2J

MALE PEA 2J 2224901 FEBRUARY 23 2021

RED PIRO RUMBLER 681D
RED ANCHOR ZORRO 11F 2040592
 RED ANCHOR WILMA 1D

RED ANCR STATEMENT 27Z
RED ANCHOR KINGETTE 42C 1864991
 RED ANCR 12L CHATEAU 43X

RED CROWFOOT RUMBLER 3151A
 RED PIRO SOAPY 434B
 RED LAURON THUNDER 144X
 RED ANCR CUPIDS DAY 47T
 RED ANCR CHATEAU STATEMENT 14U
 RED ANCR OLE'S SARA 87U
 RED ANCR MR CHATEAU 24N
 RED ANCR LOGANS GOLD 12L

BW: 97 lbs. Adj. 205D 612 lbs. AGE of DAM: 7

EPDs: CED: +1.0 15% BW: +1.8 31% WW: +35 24% YW: +54 16%

CEM: +4.0 5% Milk: +24 7%

Red Anchor Zorro son out of Andrew Dispersal cow. Cow bull.

Reference

RED COCKBURN ARSENAL 8001

MALE CWJ 880F 2066870 JANUARY 27 2018

RED LCC CHEYENNE B221L
RED BIEBER ROUSE SAMURAI X22 1774400
 RED GHR MARITA R31

RED FLYING K DYNAMO 130R
RED BAD LANDS SQUIRRELL 1060Y 1615305
 RED CROWFOOT SQUIRRELL 1074L

RED BFCK CHEROKEE CNYN 4912
 RED HXC 701G
 RED BIEBER BOONE 8000
 RED GHR M03 MARITA
 RED FLYING K DYNAMO 67K
 RED FLYING K MS ROBO 81J
 RED OH BOOMER 552E
 RED CROWFOOT SQUIRREL 18A

BW: 81 lbs. Adj. 205D: 730 lbs.

EPDs: CED: +4.0 26% BW: +0.5 48% WW: +48 40% YW: +88 23%

CEM: +7.0 18% Milk: +30 18% SC: +0.70 P

Reference

RED ANCHOR ZORRO 11F

MALE ANCR 11F 2040592 JANUARY 25 2018

RED CROWFOOT RUMBLER 3151A
RED PIRO RUMBLER 681D 1912383
 RED PIRO SOAPY 434B

RED LAURON THUNDER 144X
RED ANCHOR WILMA 1D 1906541
 RED ANCR CUPIDS DAY 47T

RED CROWFOOT 83X
 CROWFOOT LADY 4X
 RED PIRO TOAST 203Z
 RED PIRO SOAPY 211Z
 RED COPPERHEAD THUNDER 157T
 RED LAURON MOROJITTI 82R
 RED BJR MAKE MY DAY 981
 RED ANCR CANYONS CUPID 23M

BW: 80 lbs. Adj. 205D: 701 lbs. Adj. 365D: 1158 lbs.

EPDs: CED: +7.0 27% BW: -0.7 46% WW: +30 37% YW: +50 30%

CEM: +6.0 9% Milk: +28 9% SC: +0.25 8%

BLACK & RED BRED HEIFERS
SELL IMMEDIATELY FOLLOWING THE BULLS



The Bull Breeding Soundness Evaluation



More than just a date with a probe . . .

The WHO?

Breeding soundness examinations should be performed on all bulls to be used for breeding.

The WHY?

Economics... When comparing heritable traits, fertility is 10 times as important as carcass quality and 5 times as important as rate of gain. Although female fertility is important, the herd sire bears the majority of the herd's fertility responsibility – the law of ratios! It is estimated that 1 out of every 5 bulls is sub-fertile, so avoid the surprise in the fall of open or late cows and get those bulls tested.

The HOW?

Libido and serving capacity are UNASSESSED in the routine breeding soundness exam!!! It is important for producers to monitor breeding activity when the bull is put with cycling females

Palpation of both testicles is essential; the testicles should be firm, move freely within the scrotum and there should be no irregular swellings. The scrotum is also examined for any injuries (for example, frost bite) and excess fat deposits that can affect thermoregulation. The ideal scrotal shape is pendulous with a definite neck (smaller testicles and excess fat usually alter scrotal shape). There is a reason why scrotal circumference measurements are performed!! Scrotal circumference measurements are highly correlated to testis weight, daily sperm production and high semen quality traits. Larger scrotal circumferences in bulls are associated with earlier age at puberty in heifers. See, size does matter!!! Transrectal internal examination focuses on accessory sex glands and inguinal rings. Enlarged sex glands can be a sign of inflammation with secondary infection.

Semen quality is a big focus of the exam. Ejaculate volume, semen density and motility (gross and individual) and sperm morphology are all evaluated. Density and motility are assessed using a microscope. There is power in sperm numbers and if the sperm are not moving well, they will not make it to fertilize the egg! Individual sperm are examined under a higher magnification on a stained slide for abnormalities.

Sperm Abnormalities... The easiest way to understand this is to think of an individual sperm in sections. Abnormalities can affect each section of the sperm – the head, the midpiece, the tail (principle piece) and the acrosome (top part of the head). There can also be 'broken sperm' with the head separated or detached and droplets that are usually lost from the sperm can still be present. Sperm abnormalities are usually classified as either Primary or Secondary and are based on where the defect originates during spermatogenesis.

It is important to remember that Spermatogenesis is an ONGOING thing! Sperm are constantly being produced in a continuous cycle. The causes of disturbing spermatogenesis are usually heat or stress related (less common causes are genetic, toxic and nutritional deficiencies). Both heat and stress lower levels of testosterone which affects sperm production.

The WHEN?

Weather can have an effect on a breeding soundness exam. Warmer days are always better because there is less chance for false negatives from environmental effects. Sperm can get 'shocked' on a cold day and motility can be greatly decreased. Since annual vaccines are commonly administered to bulls at the time of semen testing, it is good to test about 3 to 4 weeks before breeding season.

The WHAT?

Bulls that are classified as SATISFACTORY potential breeders mean they have met all of the minimum requirements for physical soundness and semen quality – remember, watch for sex drive and mating ability!! QUESTIONABLE bulls would most likely impregnate cows but fertility is expected to be slightly below normal or there is a risk of transmitting undesirable traits to offspring. The DECISION DEFERRED classification is usually given to pubertal bulls with poor semen quality because at sexual maturity semen quality should improve. It is also used in mature bulls that have suffered a disturbance in spermatogenesis, such as frost bite damage, which should recover before the breeding season. UNSATISFACTORY is given to bulls that are expected to result in poor fertility in the cow herd.

* * * *

It is always important to remember that when doing a breeding soundness exam, we use a 'snapshot in time' to evaluate a continuous 'motion movie picture'. Spermatogenesis is constantly happening and bulls are subjected to numerous things on a daily basis that can affect this. Just because your toe doesn't hurt today, doesn't mean you won't stub it on the tractor tomorrow . . .

Jan Currah BSAg. DVM Larrikin Veterinary Services

BRED COMMERCIAL FEMALES

Our environment and our management puts an immense amount of selection pressure on our cow herds so buy with confidence knowing these heifers will know how to go out and go to work for you.

PEAKE RANCHING

Peake Ranching is pleased to offer this fancy set of home raised heifers. They are registered heifers but will be selling as commercial. A huge emphasis has been put on the cow herd for maternal traits, with a strict cull based on feet, udders and especially docility. These heifers will be moderate framed and have been very easy fleshing. They are on a full herd health vaccine program and were exposed 70 days to the following bulls:

- 66 Black Cedar 24E - 80 lbs.
- Peake Cavalry 108 - 76 lbs.
- Peake Cavalry 1012 - 75 lbs.
- Peake Cavalry 1020 - 76 lbs.

R&W CATTLE CO.

This is a fancy set of home raised black heifer, with a handful of top cut purchased from Marilyn Armstrong. Covered by R&W bulls with individual birth weights ranging from 70-80 lbs, turned out July 11th to August 17th for a 37 day breeding period. We calved a bunch of the big sisters last spring and were extremely pleased with mothering ability, udder quality and over all performance. Very few of their calves didn't get on the truck this fall with the rest of the steers. These heifers come from working ranch cows and will not disappoint. Do not hesitate to come see these girls at home before sale day.

SELLING 50 HEAD

WADE CATTLE CO.

This is a fancy set of F1 and Angus heifers that were purchased from Scott Peake, he has been a long-time supporter of our program purchasing bulls and females. The F1 females are all sired by DW Standard 1A 4F purchased from DW Herefords in Hussar. These are a very nice set of heifers that are ready to go to work, Scott's cow herd consistently weans 600 lb. steers in October. We have previously calved heifers from Scott Peake's herd and are in close contact with this herd at calving, branding, weaning and preg-check, Scott runs a tight ship!

They were bred for a tight calving window with only a 30-day exposure that started on July 5th. Service sires are Bandura Mr Broken Bow 9G (sires BW averages of 75 lbs), WCC Substantial 34H (BW of 70 lbs), WCC Stellar 31J (BW 73 lbs). Heifers received two doses of Express FP5-VL5 pre breeding and Ultrachoice 8 at preg-check. Please feel free to come and see the heifers prior to sale day.

SELLING 23 HEAD

FLYING U CATTLE CO.

Flying U Cattle Company is pleased to offer this fancy set of home raised heifers. They are very quiet, easy fleshing and will have good udders. Bred July 13 to Sept 1, service sire is Red Rebel Creek Hugh Hefner 32H. These heifers will be vaccinated with Cattlemaster and 8 way at preg-checking.

SELLING 10 HEAD

Bred females to be picked up after the sale



BRED COMMERCIAL FEMALES



2 year old sister to R&W bred heifers

Watch & Bid Online **DLMS**
www.dlms.ca



HARDGRASS

RANCH RAISED ... RANCH READY

Bull Sale

Terms & Conditions

TERMS OF SALE: The terms of the sale are cash or cheque, payable at par at the sale location. The right of property shall not pass until after settlement has been made; no invoicing on buyers in attendance, unless previous arrangements have been made. Every animal sells to the highest bidder and in case of disputes, the auctioneer's decision will be final. We reserve the right to withhold animals from export shipment for whom payments have not been received prior to departure times.

BREEDING GUARANTEE: All purebred cattle are sound and right and sell with a responsible breeder guarantee of satisfaction. In the event of any unlikely dispute, the regular terms and conditions, standard with the Canadian Aberdeen Angus Association, shall apply. The consignors will not, however, provide replacement or adjustment for physical injury or mismanagement. We therefore stress the importance of insurance on bulls. At no time shall the seller's liability exceed the purchase price of any animal.

CATTLE INSPECTION: All carry identity tags, corresponding to Sale Lot Numbers. All shall be available for inspection prior to the sale.

ANNOUNCEMENTS: Errors discovered in the catalog will be corrected from the auction stand at sale time and will take precedence over the printed matter in the catalog.

SIGHT UNSEEN BIDS: May be entrusted in complete confidence to any of the consignors or sale staff listed.

INSURANCE: Ownership risk to purchaser commences when the Auctioneer's hammer falls. Livestock coverage will be available at the clerks desk from representatives on Sale Day.

ALL PERSONS who attend the Sale do so at their own risk, and the owners, Management and Sale Staff assume no liability, legal or otherwise, for property loss or for any accidents that may occur.

Please bring this catalog with you to the Sale



FIREWEED IN DOROTHY 2022



THE OLD DAYS AGAIN



by Arthur Peake - 1866 - 1947 - Pioneer in the Dorothy Area

An Indian looked down on the river
And thought of the days long gone by
When the buffalo roamed there in plenty
Then turned and he said with a sigh:
“The White Man has taken our country
His Fire Cart now runs o’er the plain
Up the creeks and the rivers they are spreading
While I long for the old days again.”

A stockman lived down by the river
And saw the land seekers go by
Says he, “They have got the land hunger
But they’ll find this old spot pretty dry;
And some will pull out of the country
While others experience gain,
Producing a fine crop of taxes
And raising municipal Cain.”

A railroad was built down the valley;
Cheaper coal for the east, was the cry.
Too late to haul wheat in the good years
It can haul the folks out, not it’s dry.
The stockman still lives by the river
Let’s hope he has not stayed in vain
May the grassland come back in the future
For he still lives in hopes to see rain.



FLYING U CATTLE CO.

Box 16

Dorothy, Alberta T0J 0X0



RETURN POSTAGE GUARANTEED
PORT DE RETOUR GARANTI

9th Annual

HARDGRASS

RANCH RAISED ... RANCH READY

Bull Sale

Monday
NOVEMBER 28
2022

*1:30 pm at
Bow Slope Shipping Association
Brooks, Alberta*



PEAKE RANCHING • R&W CATTLE • WADE CATTLE • FLYING U